TWO HUNDRED FIFTY-FIRST

# Annual Report

TOWN OF

# BELLINGHAM

# 1969

# In Memoriam

MARIE P. COOKE

*former* LIBRARY TRUSTEE

* * *

JOSEPH CHAMBERLAIN

*member*
CONSERVATION COMMISSION

* * *

CHARLES GREENE

*former member*
FINANCE COMMITTEE

# In Memoriam

KATHRYN GARIEPY

*former*

LIBRARY TRUSTEE

MEMBER SCHOOL COMMITTEE

# In Memoriam

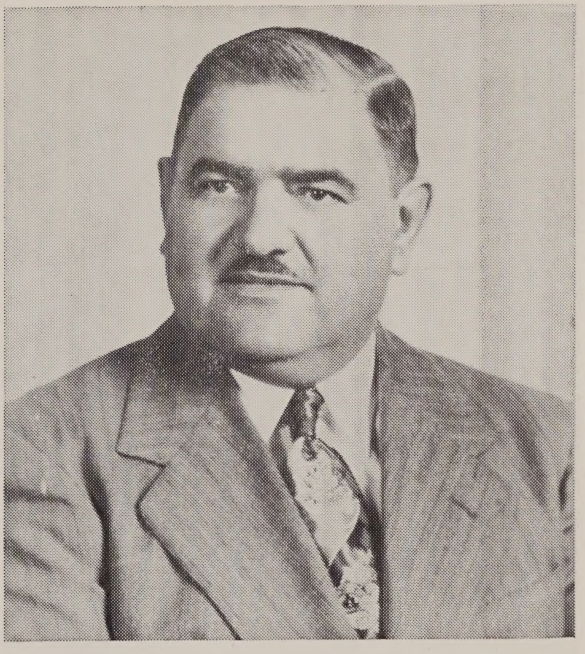

## ZEPHIRIN REMILLARD

BOARD OF REGISTRARS

*former member*

BOARD OF SELECTMEN

# In Memoriam

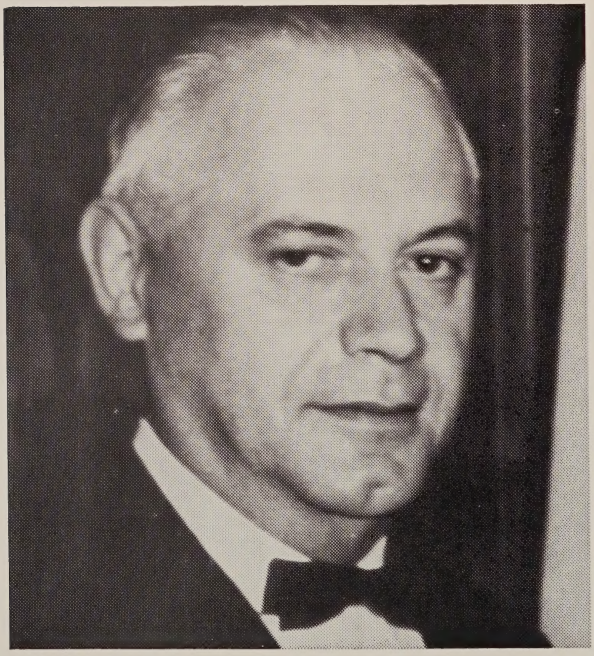

ALVA BOURRE

*former member*

SCHOOL COMMITTEE

TWO HUNDRED AND FIFTY-FIRST

# Annual Report

OF THE

# TOWN OFFICERS

OF THE

# Town of Bellingham

MASSACHUSETTS

For the Year Ending December 31, 1969

Digitized by the Internet Archive
in 2023 with funding from
Boston Public Library

https://archive.org/details/townofbellingham1969unse

ANNUAL REPORT

of the

# TOWN CLERK

including

ELECTED TOWN OFFICIALS

RECORDS OF TOWN MEETINGS

TOWN ELECTIONS

and

BIRTHS — MARRIAGES — DEATHS

and

Publication of Town By-Laws

in the

# Town of Bellingham

For the Year Ending December 31, 1969

# TOWN OF BELLINGHAM
# 1969 ELECTED TOWN OFFICIALS

## SELECTMEN

Francis J. Prior, Chairman

George L. Wheeler, Jr. David L. Tuttle, Jr.

## TOWN CLERK

Lionel R. Trudeau

## TOWN TREASURER

N. Andre Trudeau

## TAX COLLECTOR

J. Eugene Corriveau

## TAX ASSESSORS

Ellsworth R. Crooks, Chairman

Donat Laplante Earl F. Rogers

## WATER COMMISSIONERS

Thomas B. Heavey, Chairman

J. Eugene Corriveau Leopold D. Dussault

## SCHOOL COMMITTEE

Gerard E. Tetreault, Chairman

Robert M. Chase Joseph F. Spas

Richard C. Hill Eugene E. Lemire

## MODERATOR

R. Bernard Biron

## TREE WARDEN

Sylvio Dalpe

## PLANNING BOARD

Michele S. Parisi, Chairman

Gerard L. Daigle
Roland G. Beauregard
James E. Hart
Timothy J. Hannigan

## LIBRARY TRUSTEES

Sarah Wrenn
Marie C. Crouse
Thelma Ambler
Patricia Ann Cortes
Anna Daigle
Matilda Harper

## CEMETERY COMMITTEE

Carlton P. Gaskill
Chester Gaskill
Eugene N. Rhodes

## CONSTABLES

Lionel R. Arcand
George O. Hurteau
Robert R. Cudak
Charles E. Poitras

## BLACKSTONE VALLEY REGIONAL VOCATIONAL TECHNICAL SCHOOL COMMITTEE

Gerald R. Burke

## BELLINGHAM HOUSING AUTHORITY

Raymond P. Ladouceur**
Hubert P. Lavallee
John J. Kozak*
Norbert J. Martel
Maurice L. Morin, Chairman

**Resigned
*Appointed by State

## PARK COMMISSIONERS

Louis C. Kahlenbeck (1 yr)
Harold A. Maines (2 yrs)
Donald J. Horan (3 yrs)

A true abstract of the Record.

ATTEST:

LIONEL R. TRUDEAU
Bellingham Town Clerk

## WARRANT FOR ANNUAL TOWN ELECTION AND MEETING 1969

### The Commonwealth of Massachusetts

Norfolk SS.

To either of the constables of the Town of Bellingham in the County of Norfolk GREETINGS:

In the name of the Commonwealth of Massachusetts you are hereby directed to notify and warn the inhabitants of said Town, qualified to vote in elections and Town affairs, to meet at the Fire Station in precinct No. 1, North Community House in precinct No. 2, Lyndon Murray Mem. Building in precinct No. 3, in said Bellingham on Monday, the 3rd day of March, 1969, at 10:00 o'clock A.M., for the following purposes:

To bring their votes upon one official ballot to the election officials for the following Town Officers:

One Selectman for a term of three years
Tax Collector for a term of one year
Town Treasurer for a term of one year
Tax Assessor for a term of three years
One School Committee member for a term of three years
Moderator for a term of one year
One Planning Board member for a term of five years
One Water Commissioner for a term of three years
Tree Warden for a term of one year
Two Library Trustees for a term of three years
One Cemetery Committee member for a term of one year
One Cemetery Committee member for a term of three years
One Park Commissioner for a term of three years
One Blackstone Valley Voc. Reg. Dis. Sch. Comm. member for a term of three years

Polls will open at 10:00 A.M. and close at 8:00 P.M.

### ANNUAL TOWN ELECTION MARCH 3, 1969

| Precincts | 1 | 2 | 3 | TOTALS |
|---|---|---|---|---|
| **SELECTMAN (three years)** | | | | |
| Joseph F. Spas | 175 | 34 | 510 | 719 |
| Raymond P. Ladouceur | 45 | 10 | 189 | 244 |
| Omer A. Plouffe | 71 | 12 | 198 | 281 |
| *Francis J. Prior | 410 | 216 | 228 | 854 |
| Earl J. Vater | 85 | 41 | 38 | 164 |
| Blanks | 15 | 8 | 16 | 39 |
| Totals | 801 | 321 | 1179 | 2301 |

| Precincts | 1 | 2 | 3 | TOTALS |
|---|---|---|---|---|
| **TAX COLLECTOR** | | | | |
| Andrew J. Aicardi | 46 | 6 | 17 | 69 |
| Violet M. Bianchi | 47 | 11 | 136 | 194 |
| Roger W. Canestrari | 203 | 58 | 286 | 547 |
| *J. Eugene Corriveau | 194 | 91 | 479 | 764 |
| Patrick J. Gilroy | 192 | 113 | 68 | 373 |
| Marie A. Hennessy | 35 | 7 | 62 | 104 |
| Emile W. Niezwiadek | 72 | 31 | 125 | 228 |
| Blanks | 12 | 4 | 6 | 22 |
| Totals | 801 | 321 | 1179 | 2301 |
| **TOWN TREASURER** | | | | |
| *N. Andre Trudeau | 676 | 271 | 1028 | 1975 |
| Blanks | 125 | 50 | 151 | 326 |
| Totals | 801 | 321 | 1179 | 2301 |
| **TAX ASSESSOR** | | | | |
| *Earl F. Rogers | 631 | 237 | 936 | 1804 |
| Blanks | 169 | 84 | 243 | 496 |
| Edward McCleary | 1 | 0 | 0 | 1 |
| Totals | 801 | 321 | 1179 | 2301 |
| **PLANNING BOARD (three years)** | | | | |
| James F. Brennan, Jr. | 353 | 203 | 418 | 974 |
| *James E. Hart | 402 | 96 | 634 | 1132 |
| Blanks | 46 | 22 | 127 | 195 |
| Totals | 801 | 321 | 1179 | 2301 |
| **TREE WARDEN (one year)** | | | | |
| *Sylvio Dalpe | 503 | 202 | 784 | 1489 |
| Armand Forget | 248 | 87 | 357 | 692 |
| Richard Zhawred | 1 | 0 | 0 | 1 |
| Blanks | 49 | 32 | 38 | 119 |
| Totals | 801 | 321 | 1179 | 2301 |

| Precincts | 1 | 2 | 3 | TOTALS |
|---|---|---|---|---|
| **SCHOOL COMMITTEE (three years)** | | | | |
| *Gerard E. Tetreault | 297 | 69 | 802 | 1168 |
| Robert Smith | 486 | 247 | 352 | 1085 |
| Blanks | 18 | 5 | 25 | 48 |
| Totals | 801 | 321 | 1179 | 2301 |
| **WATER COMMISSIONER (three years)** | | | | |
| *Leopold D. Dussault | 421 | 163 | 802 | 1386 |
| Robert A. Provost | 335 | 131 | 342 | 808 |
| Blanks | 45 | 27 | 35 | 107 |
| Totals | 801 | 321 | 1179 | 2301 |
| **PARK COMMISSIONER (three years)** | | | | |
| *Louis C. Kahlenbeck | 477 | 189 | 483 | 1149 |
| Marie A. Hennessy | 112 | 56 | 287 | 455 |
| Ernest A. Taft | 177 | 60 | 345 | 582 |
| Blanks | 35 | 16 | 64 | 115 |
| Totals | 801 | 321 | 1179 | 2301 |
| **MODERATOR (one year)** | | | | |
| *R. Bernard Biron | 675 | 262 | 1019 | 1956 |
| Blanks | 126 | 59 | 160 | 345 |
| Totals | 801 | 321 | 1179 | 2301 |
| **LIBRARY TRUSTEES (three years)** | | | | |
| *Patricia A. Cortes | 497 | 214 | 735 | 1446 |
| *Sarah J. Wrenn | 553 | 195 | 925 | 1673 |
| Shirley A. Rathier | 309 | 125 | 323 | 757 |
| Blanks | 243 | 108 | 375 | 726 |
| Totals | 1602 | 642 | 2358 | 4602 |

| Precincts | 1 | 2 | 3 | TOTALS |
|---|---|---|---|---|
| **CEMETERY COMMITTEE (one year)** | | | | |
| *Chester A. Gaskill | 684 | 261 | 998 | 1943 |
| Blanks | 117 | 60 | 181 | 358 |
| Totals | 801 | 321 | 1179 | 2301 |
| **CEMETERY COMMITTEE (three years)** | | | | |
| *Carleton P. Gaskill | 675 | 256 | 985 | 1916 |
| Blanks | 126 | 65 | 194 | 385 |
| Totals | 801 | 321 | 1179 | 2301 |
| **BLACKSTONE VALLEY VOCATIONAL REGIONAL SCHOOL COMMITTEE (three years)** | | | | |
| *Gerald R. Burke | 673 | 253 | 976 | 1902 |
| Blanks | 128 | 68 | 203 | 399 |
| Totals | 801 | 321 | 1179 | 2301 |

* Denotes Elected

A true copy.

ATTEST:

LIONEL R. TRUDEAU
Bellingham Town Clerk

---

## SUBSEQUENT MEETING

And also meet at the Junior-Senior Memorial High School Auditorium in said Bellingham on Friday the 21st day of March at 8:00 P.M. then and there to act upon the following articles:

## ANNUAL TOWN MEETING

**March 21, 1969**

(Including adjourned sessions of 3/26/69, 4/2/69, 4/9/69, and 4/16/69)

ARTICLE 1. — OPERATING EXPENSES

To see what sums the Town will vote to raise and appropriate by taxation or by transfer from available funds or otherwise for the following purposes or act or do anything in relation thereto:

Voted:

| | | |
|---|---|---|
| Item 1. | Moderator | 25.00 |
| Item 2. | Finance Committee | 200.00 |
| Item 3. | Selectmen | 1450.00 |
| | House numbering | 300.00 |
| | Out-of-state Travel | 300.00 |
| | Met. Area Planning Council | 200.00 |
| Item 4. | Accountant | 780.00 |
| Item 5. | Treasurer | 3685.00 |
| Item 6. | Tax Collector | 2200.00 |
| Item 7. | Assessors | 1719.00 |
| Item 8. | Town Clerk | 1800.00 |
| Item 9. | Legal Town Counsel | 300.00 |
| | Capital Outlay: | |
| | 1 typewriter, 1 filing cab. | 350.00 |
| Item 10. | Elections—Registrations | 9000.00 |
| Item 11. | Planning Board | 950.00 |
| | Consulting Services | 1600.00 |
| | Public Hearing Acct. | 200.00 |
| | Out-of-state Travel | 200.00 |
| Item 12. | Zoning Board of Appeals | 1000.00 |
| | Public Hearing Acct. | 300.00 |
| Item 13. | Building Inspector | none |
| Item 14. | Ind. Dev. Commission | 1550.00 |
| | Out-of-state Travel | 100.00 |
| Item 15. | Municipal Buildings | 9000.00 |
| | Cap. Outlay | |
| | 1 Drinking fountain | 200.00 |
| Item 16. | Police Dept. (total) | 28400.00 |
| | Uniforms | 5500.00 |
| | Cap. Outlay | 1800.00 |
| | 2 resuscitators | |
| | 1 El. typewriter | |
| | 17 lockers | |
| | Insurance | 2650.00 |
| | Out-of-state Travel | 500.00 |

| | | |
|---|---|---|
| Item 17. | Fire Dept. | 9065.00 |
| | Cap. Outlay: | |
| | 1000 ft. 2½" hose | |
| | 500 ft. 1½" hose | |
| | 250 ft. 1" Hd. rubber hose | |
| | 1 Series charger (61ts.) | |
| | 2 two-way radios | |
| | 6 Fire Alarm boxes | |
| | Total | 6800.00 |
| Item 18. | Forest Fire | |
| | (included in Fire Dept.) | |
| Item 19. | Ambulance Rescue | 1425.00 |
| | Cap. Outlay (1 two-way Radio) | 800.00 |
| Item 20. | Tree Warden | 1800.00 |
| | Capital Outlay | none |
| Item 21. | Inspector of Wires | |
| | (included in Salary Acct.—Art. 2) | |
| Item 22. | Sealer of Weights & Measurer | 100.00 |
| Item 23. | Inspector of Plumbing | |
| | (80% included in Salary Account Art. 2) | |
| Item 24. | Civil Defense | 1912.00 |
| | Cap. Outlay | |
| | 3 CB radios 5 wattts | 575.00 |
| | Uniforms | 750.00 |
| Item 25. | Health Dept. | 12529.88 |
| | Hospitals | 2000.00 |
| Item 26. | Town Dump | 1680.00 |
| | Land Lease | 1500.00 |
| Item 27. | Garbage Collection | 9100.00 |
| Item 29. | Highway General | 21000.00 |
| Item 30. | Highway Chapter 81* (to meet State's Share) | 19250.00 |
| | (Town's Share) | 9200.00 |
| Item 31. | Chapter 90 Maintenance* (Town's Share) | 3000.00 |
| | (to meet State & County Shares) | 4000.00 |

*Also, Bd. of Selectmen authorized to enter into a contract with the Dept. of Public Works and the County Commissioners for the construction and maintenance of Public Highways for the ensuing year.

| | | |
|---|---|---|
| Item 32. | Chapter Construction* (Town's Share) | 9000.00 |
| | (to meet State and County Shares) | 19500.00 |

*Also, Bd. of Selectmen authorized to enter into a contract with the Dept. of Public Works and the County Commissioners for

the construction and maintenance of Public Highways for the ensuing year.

| | | | |
|---|---|---|---|
| Item 33. | Snow Removal and Sanding, Highway Sweeping & Cleaning | | $90000.00 |
| Item 34. | Highway Mach. Acct. | | |
| | (gas and oil out for bid as of 6/1/69) | | $17200.00 |
| | Capital Outlay | | 2000.00 |
| Item 35. | Street Lighting | | 19500.00 |
| Item 36. | Veteran's Benefits | | 90000.00 |
| Item 37. | Schools: | | |
| | OPERATING | 1611183.00 | |
| | Transportation | 148248.00 | |
| | Repairs | 8000.00 | |
| | Total | | 1767431.00 |
| Item 40. | Libraries | | 6051.00 |
| | Capital Outlay (Carpet) | | 900.00 |
| | Note: 1187.64 by transfer from Dog Licenses fund | | |
| Item 41. | Blackstone Reg. Assessment Fund | | 26317.00 |
| | Interest | | 8638.00 |
| Item 42. | Retarded Children's Program | | none |
| Item 43. | Parks Commission | | 4335.00 |
| | Swim Program | | 3100.00 |
| | Supervisors & Umpires | | 8000.00 |
| | Capital Outlay: | | |
| | 1 Mower | | 100.00 |
| | 2 Bubblers | | 700.00 |
| | 1 Block House | | 2000.00 |
| | Playground Equip. | | 1200.00 |
| | Repairs, Subsoil, loam, Equip. Hire | | 3850.00 |
| | Truck Hire | | 1500.00 |
| Item 44. | Retirement System | | 21870.00 |
| Item 45. | Prop. Damage & Pers. Injuries | | 250.00 |
| Item 46. | Town Reports, By-Laws, Gen. Laws, Regs. Printing | | 4525.00 |
| Item 47. | Mem. & Vets. Day | | 1675.00 |
| | Cap. Outlay | | 878.00 |
| Item 48. | Workmen's Comp. | | 6000.00 |
| Item 49. | Group Ins. & Hosp. | | 23000.00 |
| Item 50. | Town Building Ins. | | 1700.00 |
| Item 51. | Reserve Fund | | *30000.00 |
| | *By transfer from Free Cash | | |

| | | |
|---|---|---|
| Item 52. | Stabilization Fund | *50000.00 |
| | *By transfer from Free Cash | |
| Item 53. | Conservation Commission | 1215.00 |
| | Appraisal Fees | 750.00 |
| | Cap. Outlay (1 El. Typewriter) | 150.00 |
| Item 54. | Capital Improvs. | 100.00 |
| Item 55. | Water Dept. | 36540.00 |
| | Cons. Engr. Survey Appraisal | 7500.00 |
| | Capital Outlay: | |
| | 1 typewriter, 1 desk set, 1 Air Cond. | |
| | 1 Lawn Mower | 950.00 |
| | Out-of-state Travel | 250.00 |
| | Legal Fees | 2500.00 |
| Item 56. | Cemeteries | |
| | North | 25.00 |
| | Center | 75.00 |
| Item 57. | Interest | 89106.75 |
| Item 58. | Maturing Debt | 235000.00 |

A true Abstract of the Record.

ATTEST:

LIONEL R. TRUDEAU
Bellingham Town Clerk

ARTICLE 2. — SALARIES

To see what sums the Town will vote to raise and appropriate by taxation or by transfer from available funds or otherwise and to determine the salaries of the various elected and appointed town officers for the year 1969; or act or do anything in relation thereto.

VOTED:

| | | |
|---|---|---|
| Item 1. | Moderator | 75.00 |
| | Asst. Moderator | 15.00 |
| Item 2. | Finance Committee Clerical | 250.00 |
| Item 3. | Selectmen: | |
| | Chairman | 1000.00 |
| | two other members | 1800.00 |
| | secretary | 650.00 |
| Item 4. | Accountant | 3300.00 |
| | Clerical | 400.00 |
| Item 5. | Treasurer | 3100.00 |
| | Clerical | 300.00 |
| Item 6. | Tax Collector | 2800.00 |
| | Clerical | 400.00 |

| | | |
|---|---|---|
| Item 7. | Assessors | 6500.00 |
| | Clerk | 600.00 |
| Item 8. | Town Clerk | 2160.00 |
| | Clerical | 240.00 |
| Item 9. | Legal Town Counsel | 2500.00 |
| | Special Counsel | 3000.00 |
| Item 10. | Election—Registration | |
| | Registrars | 600.00 |
| | Clerk | 300.00 |
| | Clerical | 200.00 |
| Item 11. | Planning Board | |
| | Secretary | 600.00 |
| Item 12. | Zoning Bd. of Appeals | |
| | Clerk | 500.00 |
| Item 13. | Zoning Agent and Building Inspector | |
| | 75% of Fees not to exceed | $3500.00 |
| Item 14. | IDC Clerk | 600.00 |
| | Director | 1200.00 |
| Item 15. | Municipal Bldgs. | |
| | North | 420.00 |
| | Town Hall, Garage, Police Station | 2080.00 |
| | Lyndon Murray Mem. Bldg. | 520.00 |
| Item 16. | Police Salaries | |
| | Chief ($181.50 per 40 hour week) | 9438.00 |
| | 4 Sergeants (154.00 per 40 hr. wk.) | 32032.00 |
| | 11 Patrolmen (start @ 120.00 per 40 hr. wk. to 137.50 after 1 yr. | 76672.50 |
| | Note: Raises retroactive to 1/1/69. | |
| | 5 "Crossing" guards @ $2.25 per r. | 3960.00 |
| | Part time wages as follows: | |
| | Chief 4.53 per hr. | |
| | Sergeants 3.85 per hr. | |
| | Patrolmen 3.44 per hr. | |
| | Part time Patrolmen 3.00 per hr. | |
| | | 40584.00 |
| | New Patrolman ($120.00 per 40 hr. wk. beginning May 1, 1969) | 4000.00 |
| | All regulars to receive: | |
| | ten (10) paid holidays per year | |
| | fourteen (14) Sick days per year cum. to Forty | |
| | Vacations as follows: 1 wk. after one year; 2 wks after the 3rd yr. and 3 wks. after the 10th yr. (all with pay) | |

| | | | |
|---|---|---|---|
| Item 17. | Fire Chief | | 1450.00 |
| | Deputy Chief | | 750.00 |
| | Captains (3) | | 600.00 |
| | Lieutenants (6) | | 600.00 |
| | Call Men | | 6500.00 |
| | Clerk | | 200.00 |
| | Station Caretaker | | 640.50 |
| | Fire Alarm Division | | 2150.00 |
| | Superintendent | 500.00 | |
| | Clerk | 200.000 | |
| | *Linemen | 3.50 per hr. | |
| | *Ground men | 2.50 per hr. | |
| | | | *(1450.00) |
| | retroactive to 1/1/69 | | |
| Item 18. | Forest Fire Warden | | 600.00 |
| | Call Men | | 600.00 |
| | Clerk | | 200.00 |
| | Station Caretaker | | 640.50 |
| Item 19. | Amb. Rescue Captain | | 200.00 |
| | Lieutenant | | 100.00 |
| | Chauffeurs and Attendants | | 2500.00 |
| | Clerk | | 200.00 |
| | Station Caretaker | | 640.50 |
| Item 20. | Tree Warden | | 1200.00 |
| Item 21. | Inspector of Wires | | 1500.00 |
| Item 22. | Sealer of Weights & Measurer | | 250.00 |
| Item 23. | Inspector of Plumbing | | 2000.00 |
| Item 25. | Health Agent | | 1100.00 |
| | Secretary | | 600.00 |
| | Inspector of Slaughtering | | 50.00 |
| | Inspector of Milk | | 50.00 |
| | Dog Officer | | 200.00 |
| Item 26. | Dump Caretaker | | 1500.00 |
| Item 28. | Highway Supt. | | |
| | $3.70 per hr. (44 hr. wk.) to include | | |
| | 4 hrs. @ $3.15 for 13 weeks $163.80 | | |
| | Foreman $3.20 per hr. 40 hr. wk. to include | | |
| | 4 hours @ $2.65 per hr. for 13 weeks $137.80 | | |
| | 8 men @ $2.95 per hr. 40 hr. wk. to include | | |
| | 4 hours @ 2.40 per hr. for 13 weeks $998.40 | | |
| | Part time and Emergencies | | 8000.00 |
| | Total Highways | | $73509.60 |
| | Wages and Salaries retroactive to 1/1/69 | | |

| | | | |
|---|---|---|---|
| Item 36. | Veteran's Agent | | 1250.00 |
| | Clerk | | 1404.00 |
| Item 40. | Librarians | | (salaries) |
| | Full-Time | $2.15 per hr. | |
| | Part-Time | 1.65 per hr. | 7000.00 |
| | Janitor | | 300.00 |
| | Trustees Chr. | | 125.00 |
| | 4 other members @ 75.00 each | | 300.00 |
| | Clerk | | 125.00 |
| Item 54. | Capital Improvs. Clerk | | 100.00 |
| Item 55. | Water Supt. | | 7800.00 |
| | Chairman | | 750.00 |
| | 2 other members | | 1200.00 |
| | Collector-Secretary | | 4750.20 |
| | Labor as follows: | | (Total for $27372.00) |
| | Piper Foreman @ 3.40 per hr.; pipefitters @ 3.00 per hr.; Part time @ 2.50 per hr. — Female clerical @ 2.00 per hr. max. 3200.00; Supt. repl. $5200.00 | | |
| Item 56. | Cemeteries | | |
| | North | | 450.00 |
| | South | | 400.00 |
| | Center | | 550.00 |

A true Abstract of the Record.

ATTEST:

LIONEL R. TRUDEAU
Bellingham Town Clerk

ARTICLE 3. — AUTHORIZATION TO BORROW

To see if the Town will vote to authorize the Treasurer, with the approval of the Selectmen, to borrow money from time to time in anticipation of the revenue of the financial year beginning January 1, 1970, and to issue note or notes therefor, payable within one year, and to renew any notes as may be given for a period of less than one year, in accordance with Section 17, Chapter 44, General Laws; or act or do anything in relation thereto.

VOTED:

Treasurer authorized to Borrow in Anticipation (unanimously carried)

ARTICLE 4. — TREASURER'S TERM

To see if the Town will vote to change the Treasurer's term of office from one (1) to three (3) years; or act or do anything in relation therto.

VOTED:

Treasurer's term extended to three (3) years to begin 3/70 (unan.)

ARTICLE 5. — CODIFICATION

To see if the Town will vote to authorize the Board of Selectmen to enter into a Contract with Municipal Code Corporation for the Compilation and Codification of all Town Ordinances and By-Laws, and to raise and appropriate a sum of money for said purpose, or act or do anything in relation thereto.

VOTED:

Codification: Bd. of Selectmen authorized to enter into a contract with Mun. Code Corp. for codification of By-Laws and Town Ordinances $3500.00

ARTICLE 6. — BOXING

To see if the Town will vote to accept Sections 32 to 47 of Chapter 147 of the Massachusetts General Laws relating to boxing, or act or do anything in relation thereto.

VOTED: Boxing (passed over)

ARTICLE 7. — MENTAL HEALTH

To see if the Town will vote to raise and appropriate a sum of money for operating expenses of the Milford Area Mental Health Association, said sum being the town's proportionate share for 1969, or act or do anything in relation thereto.

VOTED:

Mental Health Voted: Town's Share 2809.00

ARTICLE 8. — STREET LIGHTS

To see if the Town will vote to authorize the Board of Selectmen to install street lights on any street or way accepted by a Town Meeting, or on any public way, subject to the extent of monies appropriated and to be appropriated in the Street Light Account; or act or do anything in relation thereto.

VOTED:

Street Lights — to authorize the Bd. of Selectmen to install on any public way.

ARTICLE 9. — STREET LIGHTS

To see if the Town will vote to authorize the Board of Selectmen to install the following street Lights, 3500 lumens each; Pole #3, Winter Street (off Paine Street), Pole #1, in front of the Lyndon Murray Memorial Building, Pole #17, South Main Street and Pole #18, Mendon Street or act or do anything in relation thereto.

VOTED: Passed over.

ARTICLE 10. — WORK CLOTHES

To see if the Town will vote to accept the provisions of Section 6J, Chapter 40 of Massachusetts General Laws Annotated, relative to work clothes for town employees; or act or do anything in relation thereto.

VOTED:

Acceptance of Section 6J, Chapter 40 of Mass. Gen. Laws.

ARTICLE 11. — UNPAID BILLS

To see if the Town will vote to raise and appropriate a sum of money for the payment of the following Unpaid Bills:

Park Commission to Arthur Thomas, 1967 bill: $130.00

VOTED: Unan. $130.00 for Arthur Thomas Re: Park Comm. Oblig.

ARTICLE 12. — ASSESSMENT APPRAISAL

To see if the Town will vote to raise and appropriate or transfer from available funds a sum of money for an expert appraisal of Real Estate in the Town of Bellingham for Assessment purposes and authorize and direct the Board of Assessors to enter into a contract for the same in accordance with the provisions of Section 4, Chapter 40 of the Massachusetts General Laws, or act or do anything in relation thereto.

VOTED:

As follows: That the Town authorize and direct the Assessors to enter into a contract for the preparation of assessors maps and an expert appraisal of the taxable property within the town as provided under Section 4 of Chapter 40 of the General Laws as amended by Chapter 63 of the Acts of 1966 and to vote to raise and appropriate the sum of $60000.00 to be incurred under these contracts by taxation. That the authorization and direction be subjected to the following:

1. That a committee of five be selected to assist the assessors in the preparation of the contracts, the selection of firms, and during the revaluation program. Said Committee to consist of one member of the Finance Committee (selected by said Committee) one member of the Planning Board (selected by said Board), and one citizen from each precinct appointed by the Selectmen.
2. That the contracts for the preparation of assessors maps and the revaluation program be executed so as to permit the new valuation figures to be used for the 1970 taxes.
3. That the contract include a provision for the microfilming (in duplicate), of the tax cards as compiled by the appraisal firm. One copy of said flim to be stored in the Town Safe and the other in the Norfolk County Registry of Deeds.

ARTICLE 13. — POLICE CRUISERS

To see if the Town will vote to raise and appropriate a sum of money money to purchase three (3) police cruisers, or act or do anything in relation thereto.

VOTED:

That the Town raise and appropriate the sum of $6350.00 for the purpose of purchasing three new Police cruisers. (by taxation)

ARTICLE 14. — FIRE TRUCK

To see if the Town will vote to raise and appropriate a sum of money for the purpose of purchasing a 750 gallon pumper truck for the Fire Department; or act or do anything in relation thereto.

VOTED:

That the Town raise and appropriate the sum of 25000.00 for the purpose of purchasing a 750 gallon Pumper Truck for the Fire Dept. (by taxation)

ARTICLE 15. — FIRE ALARM HORNS

To see if the Town will vote to raise and appropriate a sum of money for the purpose of purchasing and installing Fire Alarm Air Horns and all appurtaining and related equipment; or act or do anything in relation thereto.

VOTED:

(Motion did not carry)

ARTICLE 16. — DUMP TRUCK

To see if the Town will vote to raise and appropriate or transfer from available funds a sum of money to purchase a dump truck for the Highway Department; or act or do anything in relation thereto.

VOTED:

$1000.00 for purchase of Dump Truck for Highway Dept.

ARTICLE 17. — WESTMINSTER STREET

To see if the Town will vote to raise and appropriate a sum of money for the purpose of installing catch basins, drains and improving Westminster Street; $4,163.73 of said sum to be raised by transfer from the State under the provisions of Section 5 Chapter 616 of the Acts of 1967 or other related legislation; or act or do anything in relation thereto.

VOTED:

$4163.73 for Drainage and improvs. to Westminster Street (said sum to be raised by transfer from the Commonwealth of Mass. under the provisions of Section 5 of Chapter 616, of the Acts of 1967 or other related legislation).

ARTICLE 18. — FRONT END LOADER

To see if the Town will vote to raise and appropriate a sum of money to purchase a Front End Loader for the Highway Department, or act or do anything in relation thereto.

VOTED:

$20000.00 for front end loader for Highway Dept.

ARTICLE 19. — STREET ACCEPTANCE

To see if the Town will vote to accept as a public way the following Streets located at the Hillsdale Estates Development in the Town of Bellingham, or act or do anything in relation thereto.

a. A street known as Overlook Drive for a distance of approximately 820 feet, and 40 feet in width
b. A street known as Laurel Lane for a distance of approximately 1875 feet, and 40 feet in width.
c. A street known as Little Tree Lane for a distance of approximately 2050 feet, and 40 feet in width.

VOTED:

Passed over.

ARTICLE 20. — STREET ACCEPTANCE

To see if the Town will vote to accept a public way a street known as Indian Run Road for a distance of three hundred sixty five (365) feet and running from Scott Hill Boulevard to Andrew Street; or act or do anything in relation thereto.

VOTED:

To accept as a public way a street known as Indian Run Road for a distance of 365 feet more or less, being that section running from Scott Hill Blvd. to Andrew Street and 50 feet wide throughout.

ARTICLE 21. — STREET ACCEPTANCE

To see if the Town will vote to accept as a public way a street known as Indian Run Road for a distance of nineten hundred (1900) feet and fifty (50) feet wide, running from Scott Hill Boulevard to Cranberry Meadow Road; or act or do anything in relation thereto.

VOTED:

To accept as a public way a stret known as Indian Run Road for a distance of 1900 feet and fifty feet wide, from Scott Hill Blvd. to Cranberry Meadow Road.

ARTICLE 22. — STREET ACCEPTANCE

To see if the Town will vote to accept as a public way a street known as Bliss Road for an additional distance of three hundred (300) feet; or act or do anything in relation thereto.

VOTED:

To accept as a public way the street known as Bliss Road for a distance of an additional 300 feet from existing line.

ARTICLE 23. — CENTER STREET IMPROVEMENTS

To see if the Town will vote to raise and appropriate a sum of money to install catch basins, drains, and improve Center Street, for approximately eight hundred (800) feet as laid out on County Specifications, or act or do anything in relation thereto.

VOTED:

Passed over.

ARTICLE 24. — CROSS STREET IMPROVEMENTS

To see if the Town will vote to raise and appropriate a sum of money for the purpose of widening, improving and repairing Cross Street; or act or do anything in relation thereto.

VOTED:

Passed over.

ARTICLE 25. — BLISS ROAD IMPROVEMENTS

To see if the Town will vote to raise and appropriate a sum of money for the purpose of paving and surfacing Bliss Road for an additional three hundred (300) feet; or act or do anything in relation thereto.

VOTED:

$2100.00 for Bliss Rd. improvs.

ARTICLE 26. — MAPLE STREET DRAINAGE

To see if the Town will vote to raise and appropriate a SUM OF MONEY to locate and repair a break in the drainage system on Mpale Street, or act or do anything in relation thereto.

VOTED:

$500.00 to repair Drainage break on Maple Street

ARTICLE 27. — MAPLE STREET CATCH BASINS

To see if the Town will vote to raise and appropriate a sum of money for the purpose of installing two (2) catch basins on Maple Street; or act or do anything in relation thereto.

VOTED:

$1300.00 for installation of 2 catch basins on Maple Street.

ARTICLE 28. — CALIFORNIA AVENUE RESURFACING

To see if the Town will vote to raise and appropriate a sum of money for the purpose of resurfacing California Avenue, commencing at Central Boulevard and running southerly to the Woonsocket, Rhode Island state line; or act or do anything in relation thereto.

VOTED:

Passed over.

ARTICLE 29. — CENTRAL BOULEVARD RESURFACING

To see if the Town will vote to raise and appropriate a sum of money for the purpose of resurfacing Central Boulevard, commencing at Pulaski Boulevard and running to the Eastern extremity of Central Boulevard, or act or do anything in relation thereto.

VOTED:

Passed over.

ARTICLE 30. — CHARLOTTE AND DAVID ROADS RESURFACING

To see if the Town will vote to raise and appropriate a sum of money

for the purpose of resurfacing Charlotte Road and David Road; or act or do anything in relation thereto.

VOTED:

Motion on this Article did not carry.

ARTICLE 31. — INDIAN RUN ROAD IMPROVEMENTS

To see if the Town will vote to raise and appropriate a sum of money for the purpose of grading and applying a coat of oil to a three hundred and sixty-five (365) foot way known as Indian Run Road, said section commencing at Scott Hill Boulevard and running to Andrew Street, or act or do anything in relation thereto.

VOTED:

$975.00 for improvement to Indian Run Rd.

ARTICLE 32. — SQUIRE LANE IMPROVEMENTS

To see if the Town will vote to raise and appropriate a sum of money for the purpose of installing approximately 325 feet of asphalt-type curbing on the Easterly side of Squire Lane, said curbing to run northerly from the intersection of Wrentham Road and Squire Lane, or act or do anything in relation thereto.

VOTED:

$325.00 for asphalt type curbing (325) feet on Easterly side of Squire Lane northerly from Wrentham Rd.

ARTICLE 33. — CRANBERRY MEADOW ROAD AND LAKE SHORE DRIVE IMPROVEMENTS

To see if the Town will vote to raise and appropriate a sum of money for the purpose of installing two (2) catch basins on Cranberry Meadow Road and two (2) catch basins on Lake Shore Drive, and to install approximately fifty (50) of curbing on Lake Shore Drive, or act or do anything in relation thereto.

VOTED:

Motion on this article did not carry.

ARTICLE 34. — BY-LAWS — HOURS FOR POLLS

To see if the Town will vote to amend Section 3 of Article II of the Town By-Laws by deleting "at 10 o'clock in the Morning" and adding in place thereof the following words, underlined: "The polls shall be opened **at a time set by the Board of Selectmen in the warrant, but in any event no later than 10 o'clock in the morning**" and shall remain open until 8 o'clock in the evening.

VOTED:

To amend section 3, of Article II by deleting 10:00 A.M. and substituting "at a time set by Selectmen in the Warrant but in any event no later than 10:00 A.M. and remain open until 8:00 P.M."

ARTICLE 35. — 36, 37, 38, 39, 40, 41, 41, (by-law changes and related matter)

VOTED:

(See section on publication of Town by-laws)

ARTICLE 43. — SCHOOL COMMITTEE ATTORNEY

To see if the Town will authorize the school committee, in accordance with General Laws Chapter 149, Section 1781 as amended by Chapter 633 of the Acts of 1968, to designate an attorney as a representative of the school committee for the purpose of bargaining with employee organizations for school employees, or will take any other action relating to the same.

VOTED:

Passed over.

ARTICLE 44. — PERMANENT SCHOOL BUILDING COMMITTEE

To see if the Town will vote to raise and appropriate a SUM OF MONEY and to appoint a permanent School Building Committee consisting of seven (7) members for the purpose of undertaking all preliminary work relative to the obtaining of future school sites and the construction of additional school facilities in the Town of Bellingham, or act or do anything in relation thereto.

VOTED:

Establishment of Permanent School Building Committee.

Appropriation: $3200.00 (by taxation)

ARTICLE 45. — TEST BORINGS

To see if the Town will vote to raise and appropriate a sum of money for the purpose of conducting test borings and water explorations for the purpose of locating additional water sources, and to authorize the Board of Water Commisisoners to enter into a contract for said purpose, or act or do anything in relation thereto.

VOTED:

$15000.00 to be raised as follows:

$1965.42 by transfer from Testing Acct.
563.15 by transfer from Arrowhead Rd. Acct.
950.00 by transfer from Land Taking Acct. Nason Street
2990.00 by transfer from Water Well #5
8531.45 by taxation.

ARTICLE 46. — ROBERT STREET WATER MAINS

To see if the Town will vote to raise and appropriate a sum of money for the purpose of installing water mains and appurtenances on Robert Street, or act or do anything in relation thereto.

VOTED:

Passed over.

ARTICLE 47. — INDIAN RUN ROAD WATER MAINS

To see if the Town will vote to raise and appropriate a sum of money for the purpose of installing water mains on Indian Run Road for a distance of nineteen hundred (1900) feet from existing mains on Scott Hill Boulevard to Cranberry Meadow Road, said sum to include hydrants, valves, and all other necessary appurtenances; or act or do anything in relation thereto.

VOTED:

To raise and appropriate the sum of $750.00 for the purpose of installing water mains on Indian Run Road for a distance of 475 feet from existing mains on Scott Hill Blvd. toward Cranberry Meadow Rd., said sum to include hydrants, valves, and all other necessary appurtenances. (by taxation)

ARTICLE 48. — NORTH CEMETERY WATER MAINS

To see if the Town will vote to raise and appropriate a sum of money for the purpose of installing water mains at the North Bellingham Cemtery; or act or do anything in relation thereto.

VOTED:

Passed over

ARTICLE 49. — TAX LEVY REDUCTION

To see if the Town will vote to authorized and direct the Assessors to take a sum of money from available funds to reduce the tax levy for the current year, or act or do anything in relation thereto.

VOTED:

Passed over.

A true copy.

ATTEST:

LIONEL R. TRUDEAU
Bellingham Town Clerk

---

## SPECIAL TOWN MEETING
### April 16, 1969

Called to order at 7:45 P.M. by Moderator R. Bernard Biron (Quorum present)

ARTICLE 1. Voted: That the vote adopted under ARTICLE 5 of the Warrant for the Special Town Meeting held on December 16, 1968 be hereby amended to read as follows:

(1) That the Town authorize the construction, original equipping and furnishing of an addition to the existing Junior-Senior High School, located

on a parcel of town owned land located on the easterly side of South Main Street and the southerly side of Blackstone Street in the Town of Bellingham, Norfolk County, Massachusetts, containing 28 acres of 13045 square feet and laid out and designated at lot number 2 (two) on plan of land entitled "Plan of Land in Bellingham, Massachusetts". dated February 10, 1961, made by Schofield Brothers, and recorded with the Norfolk County Registry of Deeds in conjunction with deed recorded therewith, and further authorize the remodeling, reconstruction or making of extraordinary repairs to the existing Junior-Senior High School Building.

(2) That the sum of $1,255,000. be and hereby is appropriated to meet the cost of constructing, originally equipping and furnishing such addition, and to meet said appropriation the sum of $125,000. shall be transferred from the Stabilization Fund and the Treasurer, with the approval of the Selectmen, be hereby authorized to borrow the sum of $1,130,000. under and pursuant to the provisions of Chapter 645 of the Acts of 1948 as amended, by the issuance of bonds or notes of the Town, each issue of such bonds or notes to be payable in not more than twenty (20) years from its date, provided the amount hereinbefore authorized to be borrowed shall be reduced by the amount of any accelerated payment of State Aid received from the Commonwealth prior to the sale of all of such bonds or notes.

(3) That the sum of $30,000. be and hereby is appropriated to meet the cost of such remodeling reconstruction or making of extraordinary repairs, and to meet said appropriation the sum of $5,000. shall be transferred from Free Cash and the Treasurer, with the approval of the Selectmen, be hereby authorized to borrow the sum of $25,000. at one time or from time to time and pursuant to Chapter 44, Section 7, Clause (3A), of the General Laws, by issuance of bonds or notes of the Town, each issue of such bonds or notes to be payable in not more than ten (10) years from its date.

(4) That the School Building Committee created under ARTICLE 33 of the April 18, 1967 Special Town Meeting be hereby authorized to sign contracts and take such other action as may be required in order to carry out the Junior-Senior High School project herein described.

Secret ballot vote on above was as follows:

YES 144; NO 13; TOTAL 157.

2/3 of 157 being 106, the motion carried.

ARTICLE 2. Voted: That the Town authorize the Board of Selectmen to appoint a Committee of seven (7) members for the purpose of undertaking all preliminary work relative to the advisability of establishing a permanent Fire Department for the Town; Said Committee to consist of the following: One fireman from station #1; one fireman from station #2; one fireman from station #3; the remainder to be picked from regis-

tered voters by the Board of Selectmen; said Committee to report their findings at the first Special Town Meeting after Sept. 1, 1969 (or no later than May 1st).

ARTICLE 3. Voted: That the Town authorize the Board of Selectmen to appoint a Committee to study the feasibility of Amending Section 7, of Article 2, of the Town By-Laws relative to the number required for a quorum at Town Meeting; said Committee to report their findings at the first Special Town Meeting after Sept. 1, 1969.

ARTICLE 4. Voted: That the Town establish a Committee to be appointed by the Board of Selectmen to study the present and future methods of industrial and domestic rubbish disposal for the Town of Bellingham; and said Committee to report back at the first Special Town Meeting after Sept. 1, 1969. Committee to consist of one resident from each precinct and one alternate from each precinct.

ARTICLE 5. To see if the Town will vote to raise and appropriate a sum of money for the purpose of Airport Commission expenses for the year 1969, or act or do anything in relation thereto.

Voted:

Passed over.

ARTICLE 6. Voted: That the Town raise and appropriate the sum of $4625. for the purpose of resurfacing California Ave., commencing at Central Blvd. and running southerly to the Woonsocket, R. I. state line; said improvements to include drainage when an easement is obtained.

WARRANT dissolved at 8:30 P.M.

A true copy.

ATTEST:

LIONEL R. TRUDEAU
Bellingham Town Clerk

---

## WARRANT FOR SPECIAL TOWN MEETING

## OF

## May 28, 1969.

Norfolk, ss.

To either of the constables of the Town of Bellingham in the County of Norfolk GREETINGS:

In the name of the Commonwealth of Massachusetts, you are hereby directed to notify and warn the inhabitants of said Town, qualified to vote in elections and in Town affairs, to meet at

THE MEMORIAL JUNIOR-SENIOR HIGH SCHOOL AUDITORIUM
on Blackstone Street in said Bellingham

Wednesday the 28th day of May, 1969 at 8:00 P.M. to act on the following

ARTICLES:

ARTICLE 1. To see if the Town will vote to authorize the Board of Water Commisisoners to take by eminent domain, purchase or in any other manner, a certain parcel or parcels of land, described in a plan entitled, "Plan of land in Bellingham, Mass. numbered M-123, showing proposed takings for access road to water supply," dated April 9, 1969, by Schofield Brothers, Inc., registered land surveyors, 121 East Main Street, Milford, Mass.; said land being located on the northerly side of Hartford Ave. and approximately opposite the intersection of Maple Street and Hartford Ave.; or act or do anything in relation thereto.

VOTED:

That the Town authorize the Board of Water Commisisoners, with the approval of the Selectmen, to purchase by eminent domain, or acquire in any other manner, certain parcels of land, located on the northerly side of Hartford Ave., starting near the intersection of Maple Street, described in a plan entitled "Plan of land in Bellingham, Mass., showing proposed taking for access road to Water Supply." Plan numbered M-213, by Schofield Brothers, 121 East Main Street, Milford, Mass. registered Land Surveyors. Further described by a description of said lands, which along with Plan to be part of this motion.

Said lands to be used for an access road and piping egress for Water supply located in this area. Monies for said lands have been previously appropriated by Article 6 and 7 of the Special Town Meeting of Dec. 16, 1968. Price of said lands not to exceed $1000.00 (one thousand dollars). (Unanimous vote in favor of above motion)

ARTICLE 2. To see if the Town will vote to raise and appropriate a sum of money for the payment of unpaid bills for 1968 for the following departments: (a) the sum of 661.35 for the Fire Dept.; (b) The sum of $263.75 for the Ambulance Rescue Dept.; or act or do anything in relation thereto.

VOTED: (unanimously)

$661.35 for Fire Dept. unpaid bills of 1968
$263.75 for Amb. Rescue unpaid bills of 1968
(by taxation)

ARTICLE 3. To see if the Town will vote to raise and appropriate a sum of money for the purchase of a radio Tone Alerting System for the Fire Dept.; or act or do anything in relation thereto.

VOTED:

$412.50 for above system. (unan.)

ARTICLE 4. To see if the Town will vote to raise and appropriate a sum of money for the purpose of purchasing air conditioning equipment for the Police Station; or act or do anything in relation thereto.

VOTED:

$630.00 for above equipment.

ARTICLE 5. To see if the Town will vote to raise and appropriate a sum of money for the purchase of a capture gun and related equipment for the Dog Officer; or act or do anything in relation thereto.

VOTED:

$575.00 for above gun and rel. equipment.

ARTICLE 6. To see if the Town will vote to raise and appropriate a sum of money to install catch basins, drains, and improve Center Street, for approximately eight hundred (800) feet as laid out on County specifications; or act or do anything in relation thereto.

VOTED:

$3000. to improve Center Street for Approx. 800 ft. starting from the northerly end of improved section and continuing in a northerly direction.

ARTICLE 7. To see if the Town will vote to raise and appropriate a sum of money for the purpose of widening, improving, and repairing Cross Street; or act or do anything in relation thereto.

VOTED:

$7537. for above work for a distance of 4650 feet.

ARTICLE 8. To see if the Town will vote to raise and appropriate a sum of money for the purpose of resurfacing Charlotte Road and David Road; or act or do anything in relation thereto.

VOTED:

$8500. for above improvements.

ARTICLE 9. To see if the Town will vote to raise and appropriate a sum of money for the purpose of resurfacing Central Blvd., commencing a Pulaski Blvd. and running to the eastern extremity of Central Blvd.; or act or do anything in relation thereto.

VOTED:

$2000. for a distance of 686 ft. and av. width of 29 ft.

ARTICLE 10. To see if the Town will vote to raise and appropriate a sum of money for the purpose of installing water mains and appurtenances on Robert Street; or act or do anything in relation thereto.

VOTED:

$4762 for above installation.

ARTICLE 11. To see if the Town will vote to accept as a public way, a street known as Saddleback Hill Road, for a distance of approximately 1360 feet and fifty feet wide, running from Blackstone Street in a northwesterly direction; or act or do anything in relation thereto.

VOTED:

Passed over.

Meeting adjourned at 9:15 P.M.

A true copy and abstract of the record.

ATTEST:
LIONEL R. TRUDEAU
Bellingham Town Clerk

---

## WARRANT FOR SPECIAL ELECTION

**of**

**June 2, 1969.**

Norfolk, ss.

To either of the constables of the Town of Bellingham in the County of Norfolk GREETINGS:

In the name of the Commonwealth of Massachusetts, you are hereby directed to notify and warn the inhabitants of said Town, qualified to vote in elections and Town affairs to meet at the Fire Station in precinct #1; North Community Building in precinct #2; and Lyndon Murray Mem. Building in precinct #3, in said Bellingham on Monday the 2nd day of June 1969, at 10:00 A.M. for the purpose:

To bring in their votes upon one official ballot to the election officials for the following Town Officer:

One Selectman to fill unexpired term, until 1970 Annual Town Election.

Polls will open at 10:00 A.M. and close at 8:00 P.M.

## SPECIAL TOWN ELECTION FOR SELECTMEN

**June 2, 1969**

| PRECINCTS | 1 | 2 | 3 | TOTALS |
|---|---|---|---|---|
| SELECTMAN (unexpired term) (expiring March 1970) | | | | |
| Windsor D. Bates | 75 | 18 | 271 | 364 |
| Vascen Bogigian | 34 | 1 | 7 | 42 |
| Joseph J. Clinton | 108 | 31 | 130 | 269 |
| Alfred M. Cote | 24 | 1 | 138 | 163 |
| Marcel E. Couture | 96 | 2 | 24 | 122 |
| Donat J. Laplante | 62 | 19 | 270 | 351 |
| Maurice L. Morin | 102 | 20 | 215 | 337 |
| Arthur O. Rattie | 11 | 0 | 3 | 14 |
| *George L. Wheeler, Jr. | 199 | 127 | 51 | 377 |
| Blanks | 9 | 2 | 8 | 19 |
| TOTALS | 720 | 221 | 1117 | 2058 |

* Denotes elected

A true abstract of the record.

ATTEST:

LIONEL R. TRUDEAU
Bellingham Town Clerk

---

## WARRANT FOR SPECIAL TOWN MEETING
## of
## December 3, 1969.

Norfolk, ss.

To either of the constables of the Town of Bellingham in the County of Norfolk GREETINGS:

In the name of the Commonwealth of Massachusetts, you are hereby directed to notify and warn the inhabitants of said Town, qualified to vote in elections and Town affairs to meet at the

HIGH SCHOOL AUDITORIUM

in said Bellingham on the third (3rd) day of December next at 8:00 P.M., then and there to act on the following ARTICLES:

ARTICLE 1. To see if the Town will vote to transfer a sum of money from the Highway Revenue Acct. to the Highway Machinery Account, or act or do anything in relation thereto.

VOTED:

$2400. for Mach Acct by transfer from Highway Rev. Acct.

ARTICLE 2. To see if the Town will vote to raise and appropriate a sum of money to supplement the salary of the Zoning Agent-Building Inspector, or act or do anything in relation thereto.

VOTED:

To amend Item 13, of ARTICLE 2 of the Annual Town Meeting of 1969 to read:

75% of fees collected not to exceed $4500. And, to raise and appropriate the sum of $1000. for the purpose of supplementing said salary; said sum to be raised by transfer from Free Cash.

ARTICLE 3. To see if the Town will vote to raise and appropriate a sum of money for the payment of 1968 unpaid bills for the Veterans' Services; or act or do anything in relation thereto.

VOTED:

$99.58 for above unpaid bills as follows:

Woonsocket Hosp ..... $91.58
Doctor ..... 8.00

Payment to be paid out of 1969 Op. Acct.

ARTICLE 4. To see if the Town will vote (a) to amend the wording and amount specified in ARTICLE 12 which was voted on and passed at the Annual Town Meeting, March 21, 1969 authorizing the assessors to contract for mapping and re-valuation of the Town's personal and real property by extending the execution of the revaluation program to 1972 and: (b) to see if the Town will vote to raise and appropriate a sum of money for herein stated purposes, derived from 1970 taxes, or act or do anything in relation thereto.

VOTED:

That the Town amend the vote taken at the Annual Town Meeting of March 21, 1969, under ARTICLE 12 which pertained to the mapping and revaluation; changing the second part of the vote to read: "that contracts for the preparation of assessors maps and the revaluation program be executed so as to permit the new valuation figures to be used for the 1972 taxes or sooner, instead of 1970."

ARTICLE 5. To see if the Town will vote to hear and accept the report of the Permanent Fire Dept. Study Committee authorized by a vote of ARTICLE 2 of the Special Town Meeting of April 16, 1969; or act or do anything in relation thereto.

VOTED:

That the above report be heard, and be accepted "with thanks".

ARTICLE 6. To see if the Town will vote to permit an extension, amounting to 51.104 square feet more or less, of the Union Cemetery, said land being located off the easterly side of Mechanic Street and being added to the northeasterly corner of the present cemetery, for the purpose

of using said land for burial purposes; or act or do anything in relation thereto.

VOTED:

To authorize and permit the following described land to be used for burial purposes:

Land of Union Cemetery Company Trust, granted by Owen E. Barrow and Amy H. Barrow by quitclaim deed dated 27 December 1956 and recorded with Norfolk County Registry of Deeds in Book 3535, page 256, otherwise described and bounded as follows: Commencing at a point on the southwesterly corner of the described premises and running N 44° 38′ E along other land of described Union Cemetery Company Trust for a distance of four hundred eighty-six and 53/100 (486.53) feet to an iron pin inside a stone wall, bounded easterly by land now or formerly of Tucker to an iron pin at the end of the wall for a distance of one hundred and 01/100 (101.1) feet thence turning and running in a southwesterly direction for a distance of four hundred seventy-two and 35/100 (472.35) feet to an iron pin and to other property of said Union Cemetery Trust Company thence turning and running in a southeasterly direction one hundred twelve and 00/100 (112.00) feet to the point of beginning. All as per Plan of Land sold to Union Cemetery Company, Bellingham, Mass., dated August 1962, scale 1″ equals 30′ by Eastman & Corbett & Company, Civil Engineers.

ARTICLE 7. To see if the Town will vote to amend the Bellingham Zoning By-Laws as follows:

(a) Amend ARTICLE IV DEFINITIONS by inserting the following at its proper alphabetic location:

CAMPING, Commercial. Premises used for Campers, Tenting, or Temporary overnight facilities of any kind, operated seasonally, where a fee is charged.

(b) Amend section 2400, USE Regulation Schedule, by inserting a new row immediately below "CAMPERS, supervised" to read as follows:

| | A | R | M | B | I |
|---|---|---|---|---|---|
| CAMPING COMMERCIAL | Sp. | No | No | No | No |

VOTED:

Hand vote results:

YES 96 NO 2 Abstaining 6 TOTAL 104

2/3 of 98 being 66, the motion carried.

A true abstract of the record.

ATTEST:

LIONEL R. TRUDEAU
Bellingham Town Clerk

OFFICE OF
THE TOWN CLERK
Bellingham, Massachusetts 02019
November 3, 1969

**PUBLICATION OF TOWN BY-LAWS**

The attached amendments to general by-laws adopted under Articles 34, 35, 40, and 41 of the Warrant for the Annual Town Meeting of March 21, 1969, having been approved by the Attorney General, are hereby **PUBLISHED:**

ATTEST:
LIONEL R. TRUDEAU
Bellingham Town Clerk

**TOWN OF BELLINGHAM ANNUAL TOWN MEETING**
**March 21, 1969**

ARTICLE 34.

I move that the Town vote to amend Section 3 of Article II of the Town By-laws by deleting "at 10 o'clock in the morning" and adding in place thereof the following words: "The polls shall be opened at a time set by the Board of Selectmen in the Warrant, but in any event no later than 10 o'clock in the morning and shall remain open until 8 o'clock in the evening."

VOTE: Unanimous

A true copy.
ATTEST:
LIONEL R. TRUDEAU
Bellingham Town Clerk

ARTICLE 35.

I move that the Town vote to amend Section 18 of Article II of the Town By-laws by adding the following: "Provisions of this by-law relative to secret ballot may be waived by an affirmative vote of two-thirds (2/3) of those registered voters present and voting".

VOTE: Unanimous

A true copy.
ATTEST:
LIONEL R. TRUDEAU
Bellingham Town Clerk

ARTICLE 40.

MOTION: I move that the town vote to revise Section 4 of Article II of the Town by-laws to read as follows:

"Capital Improvements" is to be defined as "any purchase of land, or any of the following if having a cost in excess of $10,000.00 under a single article: new building, utility or road construction, or planning therefor; building alteration (but not routine repair or maintenance), site improvement, or purchase of equipment or vehicles unlikely to be replaced within 5 years."

Section 6. Insert after first sentence the following:

Upon receipt of petitions for articles involving Capital Improvements, the Selectmen shall inform the sponsors of said articles of the necessity of presenting same to the Capital Improvements Committee, and shall also inform the Capital Improvements Committee of said action.

VOTE: Unanimous

A true copy.

ATTEST:

LIONEL R. TRUDEAU
Bellingham Town Clerk

OFFICE OF THE TOWN CLERK
Bellingham, Massachusetts 02019
August 15, 1969

**ANNUAL TOWN MEETING OF MARCH 21, 1969**
**ZONING BY-LAW AMENDMENTS**

Under ARTICLE 41, Voted:

That the Town Amend the Town By-Laws by adding thereto "Dog Owners Responsibility Law"

Section 1. License fees, exemption for seeing eye dogs; refund of fees.

The annual fee for every dog license, except as otherwise provided by law, shall be three dollars for a male dog, and six dollars for a female dog unless a certificate of registered veterinarian who performed the operation that such female has been spayed and has thereby been deprived of the power of propagation has been shown to the Town Clerk, in which case the fee shall be three dollars. A certified copy of such certificate on file in the office of any city or town clerk within the Commonwealth may be accepted as evidence that such operation has been performed. If the Town Clerk is satisfied that the certificate of the veterinarian cannot be obtained, he may accept in lieu thereof a statement signed under the penalties of perjury by a veterinarian registered and practising in the Commonwealth describing the dog and stating that he has examined such dog and that it appears to have been, and in his opinion, has been spayed and thereby deprived of the power of propagation.

No fee shall be charged for a license for a dog specially trained to lead or serve a blind person; provided that the Division of the Blind certifies that such dog is so trained and, actually in the service of a blind person. No license fee or part thereof shall be refunded because of the subsequent death, loss, spaying, or removal from the Commonwealth or other disposal of the dog, nor shall any license fee or part thereof paid by mistake be paid or recovered back after it has been paid over to the County under Chapter 140, section 147 of the General Laws.

Section 2. Disturbing the peace.

No person shall own or keep in the Town any dog which by biting, excessive barking, howling, or in any other manner disturb the quiet of the public.

Section 3. Complaint of Nuisance.

If any person shall make a complaint in writing to the Dog Officer that any dog owned or harbored within his jurisdiction is a nuisance by reason of vicious disposition or excessive barking or other disturbance, the Dog Officer shall investigate such complaint, which may include an examination under oath of the complainant, and submit a written report to the Selectmen of his findings and recommendations, together with the written complaint. Upon receipt of such report and examination of the complainant under oath, the Selectmen may make such order concerning the restraint, muzzling or disposal of such dog as may be deemed necessary. The Dog Officer, after investigation, may issue an interim order that such dog be restrained or muzzled for a period not to exceed fourteen days to enable the Selectmen to issue their order following receipt of the report of the Dog Officer. If the Selectmen fail to act during the period of the iterim order, upon expiration of the period the order automatically is vacated.

Section 4. The Dog Officer may restrain or muzzle, or issue an interim order to restrain or muzzle, for a period not to exceed fourteen days, any dog for any of the following reasons:

a) For having bitten any person.

b) If found at large or unmuzzled; as the case may be, while an order for the restraint of such dog is in effect.

c) If found in a school, schoolyard or public recreational area.

d) For having killed or maimed or otherwise damaged any other domesticated animal.

e) For chasing any vehicle upon a public way or way open to public travel in the Town.

f) For any violation of Section 2.

Upon restraining or muzzling, or issuing an interim order to restrain or muzzle, the Dog Officer shall submit in writing to the Selectmen a report of his action and the reasons therefor. Upon receipt of such report the Selectmen may make such order concerning the restraint, muzzling, or disposal of such dog as may be deemed necessary. If the Selectmen fail to act upon the report during the period the dog is restrained or muzzled, upon expiration of the period, the interim order automatically is vacated.

Section 5. Appeal of restraint or muzzling

The owner or keeper of any dog that has been ordered to be restrained or muzzled or has been restrained under this Article, may file a request in writing with the Dog Officer that the restraining order be vacated, or that the dog be released, and after investigation by the Dog Officer such Officer may vacate such order or release such dog, if the order or restraint was imposed by him. If the order was imposed by the Selectmen, the Dog Officer shall submit a written report of his investigation, with his recommendations, to the Selectmen, who may vacate such order.

Section 6. Any owner or keeper of a dog who shall fail to comply with any order of the Dog Officer or Selectmen issued pursuant to this article shall be punishable by a fine of ten dollars, with a right of appeal to the District Court.

Vote on above: YES unanimous.

A true copy.
ATTEST:
LIONEL R. TRUDEAU
Bellingham Town Clerk

OFFICE OF THE TOWN CLERK
Bellingham, Massachusetts 02019
November 3, 1969

**PUBLICATION OF TOWN BY-LAWS**

The attached amendments to Zoning By-Laws adopted under Articles 36, 37, and 38 and (Map relating to Article 38), of the Warrant for the 1969 Annual Town Meeting of March 21, 1969, having been approved by the Attornel General, are hereby **PUBLISHED:**

ATTEST:
LIONEL R. TRUDEAU
Bellingham Town Clerk

ARTICLE 36. "A" page 1.

VOTED:

1. Amend Section 2110 by adding a new district to the list of types of districts as follows:
"Multifamily Dwelling District - - - - - - - M".

2. Amend Section 2400, Use Regulations Schedule, by adding a new column between the "R" and "B" columns, headed "M", and with entries identical to those of the "R" column with the following exceptions:

| | (Existing & Proposed) R | (Proposed) W |
|---|---|---|
| Dwelling | | |
| Multi-family | No 1[6] | SP[6,7] |
| Boarding or rooming | No | SP |
| Private Stable | SP | No |

7. See Section 3700

3. Amend Section 2600, Intensity of Use Schedule, to read as follows:
"2600. **Intensity of Use Schedule**
Minimum lot area (sq. ft.)

| | DISTRICT | | | | |
|---|---|---|---|---|---|
| | A | R | M | B | I |
| Two-family dwelling | 60,000 | 30,000 | 30,000 | 30,000 | — |
| Other Uses | 40,000 | 20,000 | 20,000e | 20,000 | 20,000 |
| Minimum lot frontage (ft.) | 150 | 125 | 125 | 125 | 125 |
| Minimum front yard[a,d] (ft.) | 30 | 20 | 20 | 20 | 20e |
| Minimum side yard (ft.) | 15 | 10 | 10 | 10b | 10bc |
| Minimum rear yard (ft.) | 20 | 20 | 20 | 20 | 20c |
| Minimum landscaped open space (sq. ft./dwelling unit) | — | — | 2,000 | — | — |
| Maximum building height (ft.) | 35 | 35 | 35 | 35 | 45 |

a. No building need provide a yard greater than the average of adjoining yards. Corner and through lots shall maintain front yard requirements for both frontages.

b. May be eliminated where a party wall is to be used.

c. Increase to 100 feet for industrial building facing or adjoining a residential or agriculutral district.

d. No obstruction to vision between 3 and 8 feet above the plane through the curb grades shall be permitted within the area formed by the lines of intersection streets and a line joining points twenty feet from the point of intersection of street lines or street lines extended.

e. For multi-family dwellings, 40,000 sq. ft. for up to 4 dwelling units, and 3,000 sq, ft. additional lot area for each additional family accommodated."

Add Section 3700 to read as follows:—

3700 **Multi-family Dwellings**

3710 New Multi-family Districts ("M") shall each be created only by vote of the Town Meeting amending the Zoning Map, each such district shall not be less than twenty acres in extent, shall front for at least 500 feet on an arterial street, and shall contain not less than 70% vacant or agricultural land.

3720 Special Permits for Multi-family dwellings shall be granted only in conformance with the following:—

"3721 Not more than 10% of all dwelling units allowed under the Permit shall have 3 or more bedrooms.

3722 The application for a Special Permit shall be accompanied by three copies of a proposed site plan prepared by a registered engineer or architect showing proposed structures, drives, parking, landscaping, and drainage, and by a ground floor plan and elevations of all proposed buildings prepared by a registered architect. One copy of the plans shall be forwarded to the Planning Board for their review regarding access and drainage, and no Permit shall be issued within 60 days of application without receipt of a report on such review."

5. Add the following to **ARTICLE IV DEFINITIONS:**

**ARTERIAL STREET**

Any state-numbered highway, any street having a right-of-way width of 60 feet or more, plus the following named streets:—

| | |
|---|---|
| Blackstone St. | Lake St. |
| Center St. | Maple St. |
| Cross St. | Paine St. |
| Depot St. | Pulaski Blvd. |
| Elm St. | Wrentham Rd. |
| Hartford Ave. | South Maple St. |
| High St. | |

**BUILDING HEIGHT**

The vertical distance from the mean finished grade of the ground adjoining the building to the highest point of the roof for flat or shed roofs, to the deck line for mansard roofs, and to the mean height between eaves and ridge for gable, hip, and gambrel roofs. Not included are spires, cupolas, TV antennae, or other parts of structures which do not enclose potentially habitable floor space.

**DWELLING MULTI-FAMILY**

Three or more dwelling units on a single lot, irresponsive of structure, type, ownership or tenure.

**LANDSCAPED OPEN SPACE**
Space not covered by any structure, and not used for drives, parking, utilities or storage; comprising landscaped areas and outdoor recreational facilities, including those on balconies or over structures if so developed.

VOTED:

| Yes | No | 2/3 Vote |
|---|---|---|
| 108 | 28 | (91 needed) |

A true copy.
ATTEST:
LIONEL R. TRUDEAU
Bellingham Town Clerk

ARTICLE 37. "B"

VOTED:
To amend the Bellingham Zoning Bylaw by adding Section 3600 **CLUSTER DEVELOPMENT** to read as follows:—

"3600 Cluster Development
Parcels in excess of ten acres located within the Agricultural District (A )may be subdivided and developed with clustered lots, if approved by the Board of Appeals for a Special Permit for Cluster Development. Such approval shall be granted only subject to the following conditions:

3610 The proposed development shall be, in the judgment of the Board of Appeals, superior to a conventional plan in preserving open space for conservation or recreation, utilizing natural features of the land, and allowing more efficient provision of public services; and at least equal to a conventional plan in other respects.

3620 The total number of lots shall not exceed the number of lots into which the land could legally be subdivided were it not for the provisions of Section 3600, to be estimated in the absence of an alternative conventional plan as being equal to 85% of the overall parcel area divided by the lot area requirements for the Agricultural (A) District as provided in Section 2600.

3630 The intensity of use requirements of Section 2600 for the Residence District (R) shall be conformed to for each lot.

3640 The lots for building purposes shall be grouped in a cluster or in clusters, and within each cluster the lots shall be contiguous.

3650 All remaining land in the tract, not contained in building lots or within road rights of way, shall be contiguous, or if not contiguous,

in parcels of not less than two acres in each area, having not less than 40 feet of frontage on a street, and of such shape and condition as to be usable for recreation.

3660 All such remaining land shall be either:

3661 Acceptable to and deeded to the Bellingham Conservation Commission, or

3662 Permanently dedicated, by covenant or comparable legal instrument, to the community use of the owners of the lots within the development tract, for recreational purposes only. Building coverage shall not exceed 5% in such dedicated areas. Maintenance shall be permanently assured through an incoporated homes association, operating under a recorded land agreement through which each lot owner in the development is automatically a member and each lot is subject to a charge for a share of the homes association expenses; or through comparable arrangement satisfactory to the Planning Board.

3670 Application for a special permit for Cluster Development shall be accompanied by a subdivision plan designating streets, lots, parcels to be dedicated, and parcels for community use. A copy of the plan and of the application shall be transmitted by the Zoning Board to the Planning Board, and no decision on a special permit for Cluster Development shall be made within 60 days of application without receipt of a report thereon by the Planning Board.

3680 Subsequent to approval of such Cluster Development, no land therein shall be sold and no lot line shall be changed in such way as to increase the number of lots or the extent of non-conformity with the provisions of section 2600 of this Bylaw."
or take any action relative thereto.

VOTED:

| Yes | No | (2/3 needed) |
|---|---|---|
| 118 | 1 | 79 |

A true copy,
ATTEST:
LIONEL R. TRUDEAU
Bellingham Town Clerk

Boston, Mass. October 28, 1969

The foregoing amendment to zoning by-laws adopted under Article 37 is approved.

ROBERT H. QUINN
Attorney General

ARTICLE 38. "C"

"3800 Flood Plain Requirements

3810 All land lying below the following elevations (USGS datum) shall be considered flood plains, deemed to be subject to seasonal or periodic flooding:

3811 Along the Charles River and its tributaries:
Pearl St. to Plymouth Road — 190′ elevation
Plymouth Road to Maple St. — 195′ elevation
Maple St. to Route 495 — 205′ elevation
Route 495 to High St. — 210′ elevation
High St. to Fourth Ave. extended — 215′ elevation
Fourth Ave. to No. Main St. — 220′ elevation
No. Main St. to the Box Pond Dam — 225′ elevation
Box Pond Dam to Hartford Ave. — 230′ elevation
Hartford Ave. to N. Y., N. H. & H. RR. — 235′ elevation
N. Y., N. H. & H. RR. to town line — 240′ elevation

3812 Along the Peters River and its tributaries:
City line to Paine St. — 185′ elevation
Paine St. to Pulaski Blvd. — 190′ elevation
Pulaski Blvd. to N. Y., N. H. & H. RR. — 200′ elevation
N. Y., N. H. & H. RR. to Cross St. — 210′ elevation

3820 Any use otherwise permitted by this Bylaw shall be permitted within such flood plains, subject to the following restrictions:

3821 No building permit for any building other than an accessory building shall be issued for construction within such flood plain except on approval of a Special Permit for an exception by the Board of Appeals.

3822 Such Special Permit shall be issued only if it is demonstrated by the applicant that the proposed development will pose no hazard to the health or safety of the occupants thereof.

3823 Without limiting the generality of the foregoing, the following are presumed to be hazardous to health or safety within Flood Plains:
a. Floor level of structures for human occupancy established at an

elevation lower than the control elevation defining flood plains.

b. Individual sewage disposal systems at an elevation lower than the control elevations defining flood plains.

c. Methods of filling or elevation subject to displacement by flood waters."

VOTED:

**Yes**
Unanimous

A true copy,
ATTEST:
LIONEL R. TRUDEAU
Bellingham Town Clerk

Boston, Mass. October 28, 1969

The foregoing amendment to zoning by-laws adopted under Article 38 is approved.

ROBERT H. QUINN
Attorney General

**PUBLICATION OF BY-LAWS**

The attached amendment to the Zoning By-Laws of the Town of Bellingham, adopted at the Special Town Meeting of December 3, 1969, having been approved by the Attorney General, is hereby PUBLISHED:

ATTEST:
LIONEL R. TRUDEAU
Bellingham Town Clerk

OFFICE OF
THE TOWN CLERK
BELLINGHAM, MASSACHUSETTS 02019

December 30, 1969

The Commonwealth of Massachusetts
Dept. of the Attorney General
State House
Boston, Massachusetts

Re: Request for approval of
amendment to Zoning By-Laws

Gentlemen:

I hereby certify that the following amendment to the Zoning By-Laws of the Town of Bellingham was adopted at the Special Town Meeting held Dec. 3, 1969, under Article 7 of the Warrant:

Voted: That the Town amend the Zoning By-Laws as follows:

(A) Amend ARTICLE IV Definitions by inserting the following at its proper alphabetical location: Camping, Commercial. Premises used for campers tenting, or temporary overnight facilities of any kind, operated seasonally, where a fee is charged.

(B) Amend section 2400, use regulation schedule, by inserting a new row immediately below "campers, supervised" to read as follows:

| | A | R | M | B | I |
|---|---|---|---|---|---|
| CAMPING COMMERCIAL | Sp. | No | No | No | No |

The vote on the above was as follows:

YES 96; NO 2 ABSTAINING 6 TOTAL 104

2/3 of 98 being 66, the motion carried.

I further certify as follows:

1) The warrants for the above Special Town Meeting were posted in at least one public place in each precinct of the Town, in accordance with Town By-Laws.
2) The warrants were posted at least fourteen days before said meeting in accordance with Town By-Laws. (date of Posting: 11/18/69).
3) The required quorum of 100 was present throughout the above Meeting.
4) Notice of the hearing on the above amendment to the Zoning By-Laws to be held by the Planning Board was published in the Woonsocket Call, a newspaper of general circulation in the Town of Bellingham on Oct. 23, 1969. (see attached)
5) Gerard Daigle, member of the Planning Board made an oral report for the majority of said Board recommending the above amendment be adopted.
6) The hearing by the Planning Board was held at their regular meeting held Nov. 6, 1969. Notice of Regular Meetings was posted 10/8/69.

ATTEST:

LIONEL R. TRUDEAU
Bellingham Town Clerk

Boston, Mass. January 13, 1970

The foregoing amendment to zoning by-laws adopted under Article 7 is approved.

ROBERT H. QUINN
Attorney General

## REPORT OF CIVIL DEFENSE

To the Honorable Board of Selectmen:

I hereby submit the annual report of Civil Defense.

Since our application to the Federal government for an Emergency Operating Center (E.O.C.) has been very slow in processing, we are still manning our temporary Emergency Operating Center. Again, our capable Communication and Radio Officer Richard L. King has logged 41 hours sending and receiving messages to and from State Civil Defense.

First Aid courses have been continued under the direction of Assistant Director and Medical Officer William H. Cummings and his instructors.

Radiological Officer Richard L. King has conducted radiological courses at the Sheldonville Fire Station in Wrentham in November. This was conducted at the request of Ernest Coombs, Sector Director for Area 3B. Eleven persons became qualified as radiological monitors.

To the Honorable Board of Selectmen, the Heads of all Departments and my entire CD Staff, I wish to express my greatest appreciation for the cooperation and assistance given me this past year.

**Civil Defense Staff**

| | |
|---|---|
| Director | Victor J. Denault |
| Deputy Director | Andre R. Fleuette |
| Medical Officer | William H. Cummings |
| Auxiliary Police Chief | Anthony Balliro |
| Communications Officer | Richard L. King |
| Radio Officer | Richard L. King |
| Radiological Officer | Richard L. King |
| Fire Officer | Vincent Thayer |
| Shelter Officer | Joseph Kozak |
| Administrative Secretary | Mary Ann King |

VICTOR J. DENAULT
CD Director

## ANNUAL REPORT OF THE BELLINGHAM AUXILIARY POLICE

To the Honorable Board of Selectmen:

The following is a current roster and ranks of the members of the Bellingham Auxiliary Police Force as of December 31, 1969:

Chief Anthony Balliro
23 Farm Street

Dep. Chief Gerald Fitzgerald
Mechanic Street

Capt. Ernest Lamarre (Treasurer)
20 Douglas Drive

Capt. Richard L. King, (Radio)
77 Center Street

**North Force**

Capt. William Clemons
Farm Street

Lt. Edmond Leighton
353 Hartford Ave.

Lt. Charles Jannace
11 Farm Street

Sgt. James Tavares
Box Pound Road

Ptm. Raymond Berard
7 Farm Street

Ptm. James Blaisdell
Box 199, Franklin

Ptm. Daniel L. Ivey
50 Kathy Drive

Ptm. Iraj Khalkhali
31 Arrowhead Road

Ptm. Gerald Marcotte
15 Kathy Drive

Ptm. George Nason
Caroline Drive

Ptm. John Taylor
382 Caroline Drive

**Center Force**

Capt. Gerard Gould
129 Maple Street

Lt. George Cleveland
50 Stevens Road

Sgt. John Pearson
59 Stevens Road

Sgt. Elmer Brimage
5 Jeannine Road

Ptm. Kenneth Brown
35 Candace Drive

Ptm. Raymond Cobb
7 Judy Lane

Ptm. Patrick Collins
108 North Main Street

Ptm. Donald Forrest
16 Marion Drive

Ptm. James Gallant
54 Stevens Road

Ptm. Walter Gatley
22 Bruce Road

Ptm. Robert Glockner
136 Maple Street

Ptm. Frederick J. McGovern
50 Douglas Drive

**South Force**

Capt. Ernest Goffard
57 Lake Shore Drive

Lt. Joseph J. Clinton
5 Lake Shore Drive

Sgt. James Trainor
37 Newland Avenue

Ptm. Gerald P. Baillargeon
29 Squire Lane

Ptm. Eugene F. Bartlett
51 Newland Avenue

Ptm. James Eames
Bliss Road

Ptm. Oscar Gautreau
17 Squire Lane

Ptm. Arthur Harford
179 Lincoln Street

Ptm. Walter Jordan
291 Lake Shore Drive

Ptm. Adelard Parquet
40 Moody Street

Ptm. John R. Platt
175 Blackstone Street

Ptm. Walter J. Sawyer
28 Little Tree Lane

**Hours Contributed by Auxiliary Police**

The following is a record of hours contributed by members of the Bellingham Auxiliary Police Force during the year of 1969:

| | |
|---|---|
| Hours of meetings attended by members | 1440 |
| Hours of Special Meetings for 250th Anniversary | 252 |
| Hours contributed for the performance of Church Duty | 1420 |
| Hours contributed for Parade Duty* | 340 |
| Hours contributed for Cruiser Duty | 550 |
| Hours contributed for Traffic Duty (Memorial Day, 4th of July, Labor Day, Halloween, Veterans Day, long weekends from 6:00 P.M Friday through 12:00 P.M. Sunday | 1650 |
| Hours contributed for Social Activities including the 250th Anniversary Festivities | 3500 |
| Hours contributed performing miscellaneous duty and work | 946 |
| Grand total of Hours contributed | 10098 Hrs. |

ANTHONY L. BALLIRO, Chief
GERALD FITZGERALD Deputy Chief
CHARLES JANNACE, Clerk

During the year 1968 a total of approximately 200 Hrs. was contributed by Capt. Richard King manning the communications network, located at Civil Defense Headquarters on Pulaski Blvd.

**Instruction Courses**

Approximately 75% of the members of the Bellingham Auxiliary Police have taken and either completed the Standard or Advanced First Aid Course.

Richard King instructed men in Radiological Course on the use of Gieger Counters, and also on the operation of Communications on the Citizens Band Radios that are used by the Auxiliary Police when on Traffic and Control Duty.

Sixteen men are members of the Riot Squad Tactical Force.

### Gun Committee

The following is a report of the activities of the Gun Committee for the year 1969. Approximately 6000 rounds of 38 caliber and 500 rounds of Police positive were expended, also 500 rounds of shot gun shells were expended at the Auxiliary Police firing range on Mellen St. in Bellingham, Mass. This range is the property of Charles Mulvaney who donates his time and property in the safe handling of fire arms to all members of the Bellingham Auxiliary Police.

During the year all members who carry sidearms have qualified at this range.

SGT. JOHN PEARSON
Chairman, Gun Committee

Training films on First Aid and all aspects of Police work were shown to the men at several of the meetings.

The year 1969 has been an unusually busy year for the Bellingham Auxiliary Police due to the 250th Anniversary. We wish to thank all that we have come in contact with. I believe the Town of Bellingham has come to know the functions of the Bellingham Auxilary Police, and we are always ready to perform any and all duties that we are asked to perform for the betterment of the Town of Bellingham.

Respectfully submitted,
ANTHONY L. BALLIRO
Chief, Bellingham Auxiliary Police

---

## REPORT OF THE BELLINGHAM HOUSING AUTHORITY

To the Honorable Board of Selectmen and the Citizens of the Town of Bellingham:

The Bellingham Housing Authority is pleased to report that after four years of work we opened our first home for the elderly in December 1969.

The Project has sixty-four (64) Units all of which will be occupied by the end of January 1970. Open House was held in December and a formal Dedication will take place in the Spring of 1970.

We wish to thank the Board of Selectmen, the Planning Board, Town Counsel and the Citizens of Bellingham for the help given us in overcoming the many obstacles that came about during the planning and construction of this major undertaking.

The Authority feels the town will be proud of this — our first home for the elderly.

Respectfully submitted,

MAURICE L. MORIN, Chairman
HUBERT P. LAVALLEE, Vice-Chairman
NORBERT J. MARTEL, Treasurer
BERNARD J. CROTEAU, Assistant Treas.
JOHN J. KOZAK, Secretary
RAYMOND P. LADOUCEUR, Executive Director
SHIRLEY W. TOOMEY, Clerk
R. BERNARD BIRON, Attorney

---

## ASSESSORS REPORT FOR 1969

| | | | |
|---|---|---|---|
| Gross Amount to be Raised | | | $3,690,110.53 |
| Less Total Estimated Receipts and Available Funds | | | 1,342,132.72 |
| Net Amount to be Raised by Taxation | | | $2,347,977.81 |
| Personal Property Value | $1,920,707.66 | Taxes — | $ 215,119.25 |
| Real Estate Value | 19,043,380.00 | Taxes — | 2,132,858.56 |
| Total Taxes Levied | | | $2,247,977.91 |

The Board of Assessors are most grateful for the cooperation received from taxpayers, Town Officials, and State Department of Corporation personnel, the latter being helpful in laying the groundwork for the Town's revaluation program which has been started. Periodic reports will be made on the progress of this endeavor.

ELLEWORTH CROOKS
EARL ROGERS
DONAT LAPLANTE
Assessors

## REPORT OF LIBRARY TRUSTEES FOR 1969

Circulation figures for 1968 are as follows:

| Library | Fiction Adult | Non-Fiction Adult | Fiction Juvenile | Non-Fiction Juvenile |
|---|---|---|---|---|
| Center | 3,176 | 1,082 | 4,318 | 1,666 |
| North | 935 | 480 | 5,435 | 1,446 |
| South | 1,160 | 610 | 6,545 | 4,689 |
| Total | 5,271 | 2,172 | 16,298 | 7,801 |

| | |
|---|---|
| Total Circulation | 31,522 |
| Total Patrons | 7,643 |
| Total Fines | $277.16 |

**Circulation for the Past Three Years**

| 1967 | 1968 | 1969 |
|---|---|---|
| 29,473 | 30,986 | 31,522 |

During the year Mrs. Eileen Spear resigned as head Librarian and Mrs. Irene Darling, Childrens Librarian, was appointed in her place. Mrs. June Hill resigned as Librarian at the North Branch and Mrs. Arlene Grover was appointed to fill that vacancy. Mrs. Norma LeBlanc was appointed Childrens Librarian.

Again this year the Board of Trustees applied for a 1969 State Aid Grant and were fortunate in receiving $1,693.50. The Board of Library Commisisoner's certified this with reservation due to personnel requirements as defined in the maximum Standards, 1962 edition.

Because the cost of labor, supplies, and books is constantly increasing, the town should review it's system of providing two branch libraries along with the main library. In that connection, the Trustees are sponsoring an Article in the Annual Warrant calling for the appointment of a five-member committee to study the library situation with a view of coordinating all services in a larger main Library and to make the proper recommendation to the 1971 town meeting.

The trustees have tried to keep up with the every-day problems of the Library and feel that with the limited budget with which they work, the books now in the main Library and the two branches provide an appealing selection as evidenced by the circulation figures. This year $4,600 was spent on reading matter, and it is safe to say that 2/3rds of this was spent on duplications of volumes for the two branches of the Library.

Under a maintenance program, the exterior trim of the library building was painted and new wall to wall carpeting was installed inside. This has enhanced the interior of the building and should prove easier to maintain than the former wooden floor that had to be sanded and refinished frequently.

The trustees would like to call the attention again to the Bookmobile from the State of Massachusetts which calls at the Library monthly. In addition to books which we do not ordinarily carry, it provides books with large print for those with vision defects.

Story hours were held again this year during July and August. Mrs. Prudence Cook and Mrs. Lucille Kipp were volunteer helpers for Mrs. Darling and we thank them for their interest and help.

At this time we would like to thank all who have taken an interest in the library, and particularly those who have donated books.

We would again like to remind all parents that they are responsible for their own and their children's overdue books, and lost books. Children in the first grade may now borrow books, provided parents sign the registration cards. All library patrons are allowed to borrow up to three books per library card. Books may be borrowed for a two week period and may be renewed either in person or by calling the library for another period of two weeks. The phone number is 966-1660.

The trustees are especially grateful to members of the Highway Department, who have been so accommodating during the past year in transporting books from one library to another, also the teachers who have stimulated an interest in the town's books during the past year. We are also grateful to volunteers who have helped in any way. Last but not least, our Librarians who take much pride and pleasure in serving you the public. We welcome any and all suggestions for the improvement of the Library service to you.

PATRICIA CORTES, Chairman
MARIE C. CROUSE, Clerk
THELMA AMBLER
MATHILDA HARPER
SARAH J. WRENN
ANNA DAIGLE

## REPORT OF THE NORFOLK COUNTY MOSQUITO CONTROL PROJECT

To the Citizens of Bellingham:

Submitted herewith is the report of the Norfolk County Mosquito Control Project of its activities in the Town of Bellingham for the year ending December 31, 1969.

| | |
|---|---|
| Aerial Larvicide | 1120 Acres |
| Winter pre-hatch dusting | 205 Acres |
| Culverts cleaned | 5 Culverts |
| Drainage ditches cleaned | 5185 Feet |
| Brush cut | 1285 Feet |
| Misting from trucks | 2940 Acres |
| Backpack spraying | 121 Acres |
| Fog application | 850 Acres |

Respectfully submitted,
ALBERT W. HEUSER
Superintendent

---

## REPORT OF THE BELLINGHAM PLANNING BOARD

**For the year ending December 31, 1969**

Tc the Honorable Board of Selectmen and to the Citizens and Taxpayers of the Town:

The Planning Board had another busy year in 1969.

The time period preceding the Town Election and Annual Town Meeting was utilized primarily to complete details pertaining to three Major Articles submitted by the Planning Board, on the Annual Warrant.

These Articles included "Multi-Family Dwellings," "Flood Plain Zoning" and "Cluster Zoning."

All three Articles met with approval of the Townspeople and subsequently were signed into Law by the Attorney General of the Commonwealth.

The Planning Board feels that these were significant advances and look forward to their contributions to the benefit of the citizens of Bellingham.

The Planning Board reorganized for the year on March 6, 1969 and welcomed new member Mr. James E. Hart.

Mr. Parisi was elected Chairman, and Mr. Daigle was elected Vice-Chairman and Clerk.

Throughout the year, the Planning Board held a total of 49 meetings as follows:

39 Regular Meetings
4 Joint Meetings
1 Special Meeting
5 Public Hearings

During 1969 no new Subdivisions were presented to the Board.

Two revised Subdivisions were presented which had to conform to the latest zoning by-laws due to lapsed time on original subdivision. These substantially reduced the number of allowable homes from the original plans.

The Planning Board Consultant, Mr. Philip Herr attended numerous meetings during the year and was very helpful in many areas, including up-dating of Zoning By-Laws, updating of Zoning Maps, revising of Street Index maps, Surveys on Multi-Family Dwellings, Proposals of Articles for the 1970 Annual Meeting, Extensive Map Layouts for our study on Center Relocation, Revision of Rules and Regulations pertaining to Subdivisions on Preparations for Industry, Open-Space Program and numerous other General Discussions.

During 1969 Planning Board secretary Mrs. Joan Giard was granted a leave of absence at her request, and subsequently resigned. Mrs. Jean Brewer was voted to replace Mrs. Giard as secretary.

Also, in September of 1969 a letter of resignation was received and accepted from Mr. Roland Beauregard. At a subsequent Joint Meeting with the Board of Selectmen, Mr. James Brennan was appointed to fill the vacant seat until the March 1970 election.

The Planning Board has submitted several Articles for the 1970 Annual Warrant, and look forward to a continuation of "Progress Through Planning" for the Town of Bellingham in the ensuing year.

We wish to thank all Town Officials and citizens who have assisted the Planning Board in the performance of its dtuies.

Respectfully submitted,

MICHELE S. PARISI, Chairman
GERARD L. DAIGLE,
Vice-Chairman, Clerk
TIMOTHY J. HANNIGAN
JAMES E. HART
JAMES F. BRENNAN JR.

---

## REPORT OF THE ZONING BOARD OF APPEALS

To the Honorable Board of Selectmen and to the Citizens of Bellingham:

At the close of 1969, the Zoning Board of Appeals is operating with a full complement. The Board consists of five regular members and three alternates.

Three members of the Zoning Board attended the Massachusetts Federation of Planning Boards Seminar, which was held in May. We have found these meetings to be of value to us, bringing back to our local Board many ideas and information on Zoning.

The Board has had 31 applications before it since the first of the year. We have held 24 public hearings, of which 11 were voted favorably for and 10 requests denied. There are 3 hearings still being continued at this time. The decision of the Board to deny 2 of the applications, has brought appeals to the court by the applicants.

The Board has drawn-up a new set of Rules of Procedure for persons wishing to file application before the Board of Appeals. These are available from the Board and the Building/Zoning Inspector. We feel that it will answer many a question before it has to be asked and save time for all concerned.

The Zoning Board of Appeals has enjoyed the cooperation of the Zoning/Building Inspector, Planning Board and many others, in trying to function to the best of our ability in the interest of the Town of Bellingham. The Zoning Board has urged the Honorable Board of Selectmen, through their agents and departments, continued enforcement of the Zoning By-Laws. Only through the enforcement of these laws which are voted by the people of this town, can the Zoning Board of Appeals have true meaning and its members the desire to function to

the best of each man's ability. We may not always agree with all the By-Laws as written but until they are changed, we are all governed by them. This Board along with the Planning Board and many other concerned people of the Town of Bellingham, are constantly working to make our Zoning By-Laws up to date, the purpose of which is to promote the health, safety, convenience, morals and welfare of the Town of Bellingham.

Respectfully submitted,

CARL R. ROSENLUND, Chairman
JOAN M. WINGLE, Clerk
ROBERT KINDON, Vice-Chairman
RICHARD VOSE JR., Secretary
STEPHEN B. LINCOLN JR.
ARTHUR WHEELER
LEO E. PERREAULT
ROBERT DONAHUE
JAMES A. McELROY

---

## BELLINGHAM ANNIVERSARY COMMITTEE, INC.

### 1719 - 1969

### The Past Year of 1969

To the Citizens of Bellingham:

The 250th Anniversary of the Town of Bellingham was celebrated and this committee would like to thank all the citizens who participated in this Historic Occasion.

A sterling silver coin commemorating the event was struck and a History Book was prepared depicting the 250 Years of Bellingham. Many successful events were held, most of which were financially successful. Nothing can compare to the wonderful evening made possible by The Celebrity Belles and Brothers of The Brush, who provided an opportunity for people to meet and to get to know each other, which was one of our basic aims, during our Anniversary Year.

The Anniversary Parade, one of the biggest in this area, ended our celebration. It truly was a fine presentation and a credit to the Committee in charge. Our Festival Area highlighted by Fireworks and Bonfire kept our Town aglow for the last week, which included a jam packed Anniversary Ball held in our neighboring Town of Mendon.

There were many "First" for our Town during the Celebration. The Sled Dog races, International Water Show, Star Studded Stage Show, Professional Bicycle Race, Professional Basketball Game, Boy Scout Jamboree, Art Festival, and many others. Also many State Proclamations which will be presented to Our Town Fathers.

It is hard to mention names when it comes down to citizens who gave their time, sweat and tears to make this Event successful, but this Town and this Committee want to thank you, and you know who you are, for being so proud of Bellingham, to participate the way you did.

We Thank You.

We still have assets to sell and to clear up our unfinished business before completing our job and final report. There are 200 sterling silver coins, 500 Bronze Coins and 1,000 History Books yet to be sold along with other receivables outstanding. With so many events and expenses during 1969, we know many citizens will want these Memorable items of Historical Value.

We thank the Selectmen, Our Gracious School Departments, Water Department, Police, Fire, Highway Department, and Auxiliary Police for being so cooperative with our Committee.

Respectfully submitted,

ROBERT E. NUTTING, Chairman
FRANK O. FORTE
MAURICE MORIN
LAWRENCE CIBLEY
VINCENT MOTTOLA

---

## REPORT OF THE HEALTH AGENT

To the Honorable Board of Selectmen, Board of Health and the Citizens and Taxpayers of Bellingham:

The annual report of the Health Agent is submitted:

From January 1, 1969 through December 31, 1969, 107 Sanitary System Construction permits and 17 Sanitary System Repair Permits were issued. One permit was issued for the removal of Offal from the Town of Bellingham. Sixteen (16) Disposal Work Installers Permits were issued in compliance with the State Sanitary Code Article XI.

### Permit Fees

| | | | |
|---|---|---|---|
| Offal Permit | $5.00 | Construction Permit | $5.00 |
| Installers Permit | $5.00 | Repair Permit | $2.00 |

Applications for construction or repair of sanitary systems must be filled out accompanied by a diagram showing location of the new installations or repairs. Applicants for a construction permit must submit a satisfactory percolation test report — said test conducted by a registered engineer. All installations and/or repairs must be inspected prior to ground covering. Persons or firms repairing and/or constructing sanitary systems are required by State Statute to have an Installation Permit in good standing in the current fiscal year.

### Clinics in 1969

Antigen Clinic: (Diphtheria, Whooping Cough, and Tetanus) Pre-school and Grades I and II.

Vaccination Clinic: Pre-school children.

Polio Clinics: Two (2 free polio clinics were held for pre-school children. Trivalent vaccine was used provided by the Massachusetts Department of Public Health.

Measles Clinic: One clinic held March 1, 1969.

Tuberculosis Tine tests were done in Grades I and IX in the Spring of 1969. Positive test results were then referred to the Franklin or Norfolk County Hospital in Braintree. Follow-up on these children and their families is carried out under the supervision of the Board of Health. Follow-up is also carried out on patients who have diagnosed cases of Infectious Hepatitis and Salmonellosis.

I would urge that all town residents where medically indicated avail themselves of free immunization clinics.

### Swimming Area Water Tests

Swimming areas at Lake Hiawatha, Silver Lake, and Box Pond were tested for bacteria content every two weeks beginning the middle of June and ending in late August. In 1969 swimming areas were checked seven (7) times and all were found suitable for swimming.

With the continual growth of our Town, the duties of the Health Agent have been expanded and include many new areas of investigation and reporting. The prudence and cooperation of all citizens is essential in order to provide and promote the welfare, safety, and health in the best interest of our community.

**Recommendations**

1. That the Local Board of Health promote and establish sanitary and health by-laws for the Town.

2. That planning commence for the future, relative to rubbish and garbage disposal.

3. That long-range planning commence relative to the feasibility and establishment of a Sewerage Disposal Plant.

4. That the townspeople consider the establishment of a separate elected Board of Health. This is not to be misconstrued as criticism of the present Board, but only in my opinion the Board of Selectmen acting as the Board of Health, their duties are too time consuming and strenuous to meet the needs of a growing community.

5. That the Board of Health continue to vigorously enforce State Sanitary and Health Laws and that every citizen take the initiative in the prevention of further pollution of our water, air, and soil.

I would like to take this opportunity to thank all volunteers, especially Mrs. Gloria Lessard, Mrs. Sarah Wrenn, and Mrs. Ann King for their time and effort freely given to make various clinics a success. Also, Dr. Thomas DePalo, Town Health Officer; Miss Lucy King, R.N.; School Nurses and Public Health Nurses for their splendid cooperation in providing information and assistance. I also express my thanks to Mr. Emile W. Neidzwiadek former Health Agent for his efforts in providing an orderly transfer of duties to me and to the Board of Health for their support, guidance, and supervision.

Respectfully submitted,

WILLIAM H. CUMMINGS, R.N.
Health Agent

---

## MILFORD AREA HEALTH ASSOCIATION

TO: Board of Trustees
Milford Area Mental Health Association

FROM: John J. O'Shea, M. D.
Director, Milford Mental Health Center

This is a summary statement of the current status of the Milford Mental Health Center. I have now served 4 months as Director of the Center and I feel it is an appropriate point for an assessment of the present level of development and for a realistic projection of our more

immediate future status, especially in terms of our potential for service to the Community.

As I understand it, the year prior to my accepting your appointment on Sept. 1, 1969 was necessarily a period of organization in which much effort was expended in concretizing local support, in acquiring the substrata of the Center such as quarters and equipment etc. and in the recruitment of personnel. In addition a school consultation service, a screening and referral service, and a nursery school for preschool retarded youngsters were initiated. Direct clinical service was on a very limited basis. This represents considerable accomplishment for a first organizational year. However, it does not at all reflect the large service potential of this Center when we complete current staffing and become fully operational.

At the present time we have the following professional personnel:

Director — John J. O'Shea, M. D. — Board certified psychiatrist — Board certified Mental Health Administrator.

Chief Psychologist — Robert Zibbell, M. A. — Completes his doctorate in a few months.

Psychiatric Social Worker — Kathryn Christian, M. A.

Psychiatric Social Worker — Harold Geddes, A. C. S. W. Presently part time.

With the above staff we have begun to provide direct service to the community and have reorganized the school consultation program to provide a more meaningful service. The emphasis now is upon Family Centered Consultation which is a considerable advancement over the usual consultee centered programs.

I might mention that our approach to direct clinical services is non-traditional. We put major emphasis upon brief direct treatment. Insisting upon the presence of the entire family in the first session which is held in the home (3-4 hour duration) makes one session therapy possible.

This is something new for this community. Since I introduced this approach at Judge Stone Clinic some years ago I can warn you that we will have to go through an educational phase before community referral sources will accept the notion that one session direct treatment methods are efficacious. The psychiatric community is only now beginning to realize that the traditional, indirect, interview after interview method is too slow. I am enclosing a reprint in which I describe the evolution of this non-traditional, more direct type of treatment.

Although the emphasis will be on direct treatment in family-home sessions, we shall be using all types of psychotherapy as indicated, including longer term individual, group, and family group therapy.

We are now operating with three full time professional staff members and one part time. However we have 4 additional positions authorized by the State. Having these positions authorized is one major hump we are over. Although recruiting professional personnel is not an easy matter when you are located outside major metropolitan areas, we anticipate filling these positions with qualified people within the next few months. This is possible only because of the local support from the 15 towns we service.

In fact, we have filled one position. Mr. Gino Maini, Psychiatric Social Worker, will be joining our staff on Feb. 1, 1970.

This week we move into our permanent quarters centrally located on the Hopedale-Milford line near the junction of routes 16 and 140. This will facilitate service since our present quarters in the Grafton State Hospital are not central and force an excessive amount of traveling by staff which is inefficient.

Since my arrival and with the concurrence of your executive committee we have made a number of important policy decisions. First, we have limited our services to children under 18 and their families. This means that with the staff (7) now authorized, we shall serve basically as a Child Guidance Center. However, under the direction of the Acting Area Director, Miss Barbara Hoffman, planning for a Comprehensive Mental Health Center is proceeding. Also planning for adult services prior to the acquisition of a Comprehensive Center is proceeding. However, we are agreed that local monies from school budgets will be used only for the operation of the Guidance Center which services children and their families.

We have decided also that the formula for local support through school budgets should be revised and standardized at the present per capita level. The present level corresponds to $1 per capita public school pupil. We project that the present level of support on a per capita basis will be sufficient for the needs of a Guidance Center for long into the forseeable future. I think it will be helpful to Superintendents who must struggle with and justify school budgets to know that their cost rate for support of the Center services will not continue to rise.

You have informed me that Superintendents of schools and other professional educators have been in the forefront of the long standing efforts to bring sound Mental Health services to this community Let me assure you that it is our intention to provide the maximum of services

to the children of our 15 towns and their families and to have a competent school consultation program.

A yearly service report will be sent to school Superintendents. These will be in a form compatible with the record keeping demands of the State. We will not be able to maintain a dual statistical system to provide a complete breakdown by town.

The schools get a substantial bargain by supporting the Center. The total budget of the Center, fully staffed, will be $133,292. The local contribution is $26,000 which amounts to less than one-fifth of the total cost. But without that local support we would be unable to attract a qualified staff. It's that little exrta that makes it all work and it's indeed fortunate that the Superintendents in this area are sophisticated in their knowledge of the need for increased Mental Health services.

Another policy change was the elimination of fees. I recommended this change and am in full agreement with it. This means that the participation cost of $1 per public school child assures free service to all children through age 18 (or graduation from High School) in each participating town.

I believe this change will be helpful to Superintendents and school committees in justifying their allocations for Mental Health services. A fee system creates hardship for many people, primarily those who have least access to private resources.

Our aim should be to keep local costs at a minimum and ask of the towns only what is required to have a going operation. For comparison purposes I might mention that in a nearby area a Center finds it necessary to have a $2 per pupil rate and in addition charges a fee for treatment sessions. But I believe our policy is both fair and will provide adequate local support for our Center. It is my hope that we shall thereby generate considerable good will which will encourage more generous responses to the Mental Health Association's fund raising for the development of other Mental Health services.

We at the Center are most appreciative of the outstanding support, both monetary and moral, we have received from the Association, its officers and committees. Your President, Mrs. Mary Ellen Gray and her co-worker officers and chairmen have been most helpful in orienting and supporting a new Center Director.

## POLICE DEPARTMENT

CHIEF OF POLICE
Norman L. McLinden

DETECTIVE SERGEANT
Joseph L. Grassi

SERGEANTS

Robert R. Cudak
Bertrand H. Guerin
Edgar E. Ayotte

PERMANENT PATROLMEN

Armand, Lionel R.
Collamati, Joseph E. Jr. (Intermittent)
Daley, Robert L.
Farrell, Paul G.
Gill, Leo
Jarrie, Donald A.
Ernest Godbout
Keavy, Raymond F.
Lapierre, Henry L. Jr.
Milot, Gerard L.
Morse, Walter S.
Vater, Earl J.
Whitten, Glen S.

PART TIME (INTERMITTENT) PATROLMEN

Armstrong, Edward A.
Chaplin, Herbert J.
Couturier, Leon
Conklin, Edwin
Hann, Edmund
Harty, Donald W.
Hurteau, George O.
Irving, Thomas
Petrin, Hector A.
Provost, Arthur
Sawyer, John
Stocaj, Ronald

MATRONS

Grassi, Joan M.
Cartier, Claire

CROSSING GUARDS

Balliro, Iris
Constantineau, Adrienne
McIsaac, Barbara
Whitley, Hazel

Respectfully submitted,
NORMAN L. McLINDEN
Chief of Police

To the Honorable Board of Selectmen:

Gentlemen:

As Chief of Police, I hereby submit the report of my Department for the year ending December 31, 1969.

**Complaints for the year 1969**

| | |
|---|---|
| Abandoned vehicle | 35 |
| Accidents | 402 |

| | |
|---|---|
| Alarms | 109 |
| Ambulance and Rescue | 338 |
| A.P.B. | 186 |
| Armed robbery | 2 |
| Arrest | 203 |
| Assault and battery | 20 |
| Assist other Dept. | 119 |
| Assist by other Dept. | 37 |
| Assist to sick and injured | 87 |
| Breaking and entering | 146 |
| Child molesting | 1 |
| Dog complaints | 225 |
| Domestic | 150 |
| Disturbing the peace | 144 |
| Disabled car assisted | 165 |
| Doors and windows found open | 244 |
| Fire Dept. | 215 |
| Firearm and fireworks | 52 |
| Health | 12 |
| Highway | 218 |
| House checks | 508 |
| Indecent exposures | 7 |
| Juvenile | 103 |
| Larceny under | 121 |
| Larceny over | 40 |
| Littering | 10 |
| Loitering | 17 |
| Lost and found | 54 |
| Message delivered | 116 |
| Missing persons | 67 |
| Missing persons found | 62 |
| Narcotics | 10 |
| Nuisances | 42 |
| Mental cases | 32 |
| Prowler | 80 |
| Rape | 2 |
| Runaways | 9 |
| School bus comp. | 63 |
| Suspicious cars | 135 |
| Suspicious persons | 60 |
| Stolen cars | 33 |
| Stolen cars recovered | 31 |
| Summons for Dept. | 200 |
| Summons for out of town Dept. | 349 |
| Traffic | 132 |

| | |
|---|---|
| Truants | 53 |
| Transfers | 12 |
| Threats | 9 |
| Utility | 48 |
| Vandalism | 232 |
| Water Dept. | 19 |
| Sudden deaths | 7 |
| Trespassing | 21 |
| Info. | 384 |
| Minor in possession | 1 |
| Animal | 66 |
| Total number complaints | 6245 |

**Citations issued for the year 1969**

| | |
|---|---|
| Allowing an improper person to operate | 1 |
| Defective equipment | 47 |
| Driving under | 18 |
| Driving without license | 8 |
| Driving without license in possession | 18 |
| Driving after suspension of license | 6 |
| Endangering | 31 |
| Failure to stop for Police Officer | 4 |
| Failure to keep right | 17 |
| Failure to slow for intersection | 15 |
| Improper registration | 8 |
| Leaving the scene of an accident | 11 |
| No front or rear plate | 6 |
| No registration in possession | 27 |
| Passing in No Passing Zone | 32 |
| Passing with view obstructed | 42 |
| Speeding | 306 |
| Tailgating | 3 |
| Unregistered, uninsured, attaching plates | 24 |
| Uncovered load | 0 |
| Unauthorized use | 5 |
| Stop sign | 68 |
| Improper starting | 19 |
| Obstructed plates | 3 |
| No sticker | 14 |
| Passing school bus | 1 |
| Other | 19 |
| Arrests | 39 |
| Complaints | 475 |
| Warnings | 239 |
| Total | 753 |

**Arrests for the year 1969**

| | |
|---|---|
| Lewd and lascivious | 3 |
| Warrant | 28 |
| Larceny of motor vehicle | 4 |
| Leaving the scene of an accident | 1 |
| Endangering | 8 |
| Larceny under $100 | 5 |
| Speeding | 4 |
| Operating without a license | 6 |
| Drunk | 24 |
| Receiving stolen property | 8 |
| Operating under the influence of liquor | 18 |
| Narcotics | 10 |
| Larceny by check | 6 |
| Using motor vehicle without authority | 4 |
| Larceny over $100 | 2 |
| Liquor law violation (juvenile) | 5 |
| Uninsured motor vehicle | 2 |
| Disturbing the peace | 11 |
| Contributing to the delinquency of a minor | 2 |
| A.W.O.L. from service | 7 |
| Assault and battery | 1 |
| Runaway child | 6 |
| Polygamy | 1 |
| Burglary | 14 |
| Assault and battery on a police officer | 3 |
| Stubborn child | 2 |
| Assault with intent to commit rape | 1 |
| Rape of a child | 3 |
| Shoplifting | 3 |
| Malicious destruction | 2 |
| Child molesting | 1 |
| Attempted suicide | 1 |
| Attempted extortion | 1 |
| Assault and battery with a dangerous weapon | 2 |
| Operating after suspension of license | 3 |
| Altered driver's license | 1 |
| Escapee from Youth Service Board | 1 |
| Total arrests | 204 |

I wish to thank the Board of Selectmen, the Police and Auxiliary Police for the cooperation given me in the past year.

Respectfully submitted,
NORMAN L. McLINDEN
Chief of Police

## REPORT OF SUPERINTENDENT OF WATER DEPARTMENT

To the Bellingham Board of Water Commissioners:

Gentlemen:

I hereby submit my report for the year ending December 31, 1969.

### Total Water Pumped During 1969

| | Gallons |
|---|---|
| January | 26,801,980 |
| February | 24,442,940 |
| March | 29,148,920 |
| April | 27,859,960 |
| May | 35,037,840 |
| June | 36,023,640 |
| July | 36,999,440 |
| August | 34,293,500 |
| September | 29,729,220 |
| October | 26,465,000 |
| November | 23,644,880 |
| December | 23,854,100 |
| Total | 354,301,420 |

### Pumping Breakdown

| | Gallons |
|---|---|
| Station No. 1 — Total pumping | 83,174,400 |
| Station No. 2 — Total pumping | 47,124,000 |
| Station No. 3 — Total pumping | 68,465,420 |
| Station No. 4 — Total pumping | 82,688,000 |
| Station No. 5 — Total pumping | 72,849,600 |
| Total | 354,301,420 |

| | Gallons |
|---|---|
| Monthly Average Consumption | 29,525,118 |
| Weekly Average Consumption | 6,813,662 |
| Daily Average Consumption | 970,688 |

### Water Takers

| | | | Gallons (metered) |
|---|---|---|---|
| Domestic | 3251 | | 326,025,335 |
| Industrial | 4 | | 5,869,140 |
| Commercial | 153 | | 22,406,945 |
| | 3408 | Total | 354,301,420 |

**New Services**

| | | |
|---|---|---|
| Installed by Water Department (through Town) | | 26 |
| Installed by Sanford Construction Co. (Pilgrim Village) | | 39 |
| Installed by Benland Corp. (Powder Hill Estates) | | 4 |
| Installed by Halmar Realty Inc. (Country View Estates) | | 1 |
| Installed by George Morin (Meadow Realty Trust) | | 3 |
| Total | | 73 |
| Installation of Water Meters — 1969 | Total | 1858 |

**Maintenance and Service Calls**

| | |
|---|---|
| Emergency Calls (nights, Sundays & Holidays) | 15 |
| Service Calls (opening, closing services & repairs) | 239 |
| Gate Valve Boxes (extended & repaired) | 3 |
| Curb Boxes (repaired & replaced) | 19 |
| Hydrants (repaired) | 19 |
| Stations No. 1-2-3-4-5 Flow Charts (changes daily) | 365 |
| Water Main Breaks (repaired) | 4 |
| Hydrants (flushed) | 3 |
| Water Services (frozen) | 16 |

I wish to thank the Board of Water Commissioners, employees of the Water Department, also all Town officials, heads of departments, and citizens of Bellingham for their help and cooperation during 1969.

Respectfully submitted,

ALDERIC MARCET
Superintendent

---

## REPORT OF WATER BILL COLLECTOR

To the Board of Water Commissioners
Bellingham, Massachusetts

The financial report of the Water Collector, Town of Bellingham, is as follows for the year ending December 31, 1969.

| | | |
|---|---|---|
| Balance on January 1, 1969 | | $19,169.25 |
| Water Charges — Individual | $125,675.31 | |
| Water Charges — Commercial | 12,311.12 | |
| Water Service Charges | 5,970.69 | |
| Water Service Applications | 365.00 | |
| Total Water Charges | | 144,322.12 |
| Total | | $163,491.37 |

| | | |
|---|---|---|
| Water Lien | $6,235.56 | |
| Abatements | 481.00 | |
| Cash Receipts | 94,014.56 | |
| | | 100,731.02 |
| Balance on January 1, 1970 | | $62,760.35 |

Approved:

THOMAS B. HEAVEY
LEOPOLD D. DUSSAULT
J. EUGENE CORRIVEAU

Submitted by

IDA A. RUDICK
Water Collector

---

## REPORT OF THE CAPITAL IMPROVEMENTS COMMITTEE

To the Honorable Board of Selectmen and the Citizens of Bellingham:

The Capital Improvements Committee was organized for the year on May 19, 1969. Robert Chase was again voted chairman and N. Andre Trudeau, Clerk for the coming year.

During this year, the Committee again sent written requests for schedules of capital expenditures for the upcoming six year period to the various town departments. The following is a report of planned expenditures over $10,000.00 in the future:

| Department | Project | Estimated Cost | Year |
|---|---|---|---|
| Fire | Ambulance | $14,000.00 | 1970 |
| | Forest Fire Trucks | 15,000.00 | 1971 |
| | | 15,000.00 | 1973 |
| | 750 GPM Pumper | 28,000.00 | 1974 |
| | Forest Fire Truck | 20,000.00 | 1975 |
| Fire | Auxilary Power Supply units | 15,000.00 | 1970 |
| Alarm | Air Horns | 15,000.00 | 1971 |
| Division | Aerial Ladder Truck | 10,000.00 | 1972 |
| Industrial Development | 150 Acre Industrial | | |
| Commission | Park Development | 2,075,000.00 | 1970-1975 |

| | | | |
|---|---|---|---|
| Highway | Highway Garage Land Purchase Development | 20,000.00 | 1970 |
| | Highway Garage | 17,000.00 | 1971 |
| | 2 Dump Trucks | 16,000.00 | 1972 |
| | Backhoe | 12,000.00 | 1973 |
| | Sidewalk Plow | 6,000.00 | 1974 |
| | Dump Truck | 9,000.00 | 1975 |
| Water | Well Lands (14 acres) | 60,000.00 | 1970-1974 |
| | Land Testing | 75,000.00 | 1970-1975 |
| | Phase 2 Water Improvement 20 year Bond Issue | 753,920.00 | 1971 |
| | Phase 3 Water Improvement 20 year Bond Issue | 920,460.00 | 1974 |
| | Phase 4 Water Improvement 20 Year Bond Issue | 626,760.00 | 1977 |
| | Replace Well #2 | 100,000.00 | 1971 |
| School | 2 Double Relocatable Classrooms | 90,000.00 | 1970 |
| | Site Development | 10,000.00 | 1970 |
| | 2 Double Relocatable Classrooms | 90,000.00 | 1971 |
| | 1400 Capacity High School | 6,000,000.00 | 1972 |
| | 600 Capacity Elementary School | 2,000,000.00 | 1972 |
| | 1 Double Relocatable Classroom | 45,000.000 | 1973 |

The Committee wishes to thank those departments listed for their reports. It is hoped that through these reports, the committee may seriously present a worthwhile and realistic Capital improvements program to the townspeople.

Respectfully submitted,

ROBERT M. CHASE, Chairman
N. ANDRE TRUDEAU, Clerk
RUSSELL HAMMOND
LEOPOLD DUSSAULT
ALVA BOURRE, JR.
CHESTER HOBBS
GEORGE WHEELER
JAMES HART

## REPORT OF THE SUPERINTENDENT OF STREETS AND HIGHWAYS

To the Honorable Board of Selectmen, and to the Citizens of Bellingham:

The year 1969 was a very busy year for the Highway Department, most of the work performed was planned in conjunction with the Anniversary Committee to help celebrate the 250th year of our town. All Bridges, Railings, and Guideposts were painted and as much of the Town roads as possible were cleaned and spruced up.

### Chapter 90 Construction

Reconstruction, drainage and subgrade work was completed on 1200 feet of Blackstone St. All work was done as per agreement with the Board of Selectmen and the State and County Engineers. We are asking that the Town use some of the latest bond issue money (Sec. 5 Chapter 768 of the Acts of 1969) to add to our 1970 appropriation so that Blackstone St. can be entirely finished in 1970.

### Chapter 90 Maintenance

South Main St. (Rte. 126) was resurfaced with Type I for another section in 1969. In 1970, we hope to go from Chestnut St. to Scott Hill Blvd. with this same type of paving. All of this paving is also as per agreement with the Board of Selectmen and the State and County Engineers.

### Snow Removal and Sanding

The Highway Department was called out a total of 34 times for sanding in 1969. We also had 7 major plowing storms, the biggest and most costly storms were on February 9th and February 26th with a total accumulation of 49 inches. All told this Department recorded a total snowfall of 72 inches for 1969, which of course is an all-time high.

### Town Appropriations

As per Town meeting vote the following projects have been completed in 1969.

CROSS ST. Cross St. has been paved with Type I a distance of 4650 ft.

CENTRAL BLVD. Central Blvd. was repaved with Type I a distance of 686 ft.

SQUIRE LANE. Squire Lane had 325 ft. of Berm put in place.

CALIFORNIA AVE. All necessary drainage was installed and California Ave. was resurfaced with Type I.

BLISS RD. Bliss Road was brought up to grade for an additional 300 ft. and then repaved with Type I.

DAVID RD. This road was resufaced with a Base Coat and a Finish Coat of Type I from Mechanic St. a distance of 1320 ft.

CHARLOTTE RD. 530 ft. of Charlotte Road was resurfaced with two coats of Type I.

SPRING ST. Spring St. has been resurfaced with Type I a distance of 525 ft.

WESTMINSTER ST. Drainage was installed and one portion of this street was raised and then resurfaced for 1640 ft.

FARM ST. This street was started in 1968 and finished this year. All necessary drainage was installed and the street was surfaced with two coats of Type I for a distance of 900 ft.

**Chapter 81 Maintenance**

The following streets were sealed with MC800

| | | |
|---|---|---|
| Governor Ave. | Chamberlain Dr. | Norfolk St. |
| Stockholm St. | No. Center St. | Suffolk St. |
| Pleasant St. | So. Center St. | Essex St. |
| Lafayette St. | Silver Ave. | Prospect St. |
| Pickering Ave. | Florence St. | Lawrence St. |
| Pothier St. | Dorothy Ave. | Oak St. |
| Main Ave. | Pond St. | Highland St. |
| High St. | Rondeau Rd. | Lowland St. |
| Fifth Ave. | Geordan Rd. | Meadow Rd |
| Douglas Dr. | James St. | Stenson St. |
| Easy St. | Salisbury St. | Orchard St. |
| Short St. | Bellingham St. | Andrew St. |
| Potter Circle | Carrier St. | |

In the year 1970, we hope to continue sealing and we also hope to try to start to eliminate all or as many gravel roads as possible by penetrating them with liquid asphalt.

This department is asking for a new snowplow to be installed on the new dump truck which was received the last week of 1969. The new front end loader was received in early August and was put into service. This machine has already proven to be a wise investment. The old front end loader has been rebuilt is also in service. I am also requesting that a committee be formed this year, and an amount of money be appropriated to secure land and to plan a new Highway Garage which is badly needed by this department.

I wish to take this opportunity to again thank the Police Department, the Fire Department, the Water Department, the Board of Selectmen, the Town Council, and the State and County Engineers for the cooperation received this year.

I also thank the Employees of the Highway Department for their continued devotion to duty.

Respectfully submitted,

GERARD L. DAIGLE
Highway Superintendent

---

## ANNUAL REPORT OF PLUMBING AND GAS INSPECTOR

Board of Selectmen
Bellingham, Mass.
Dear Sirs:

Please accept our report for the year 1969 as Plumbing and Gas Inspectors for the town.

We have issued 154 plumbing permits
154 gas permits.

We wish to thank the Town officials for their cooperation.

Very truly yours,

PAUL ST. GEORGE,
Assistant Inspector

THOMAS B. HEAVEY,
Inspector

---

## REPORT OF THE DOG OFFICER

To the Honorable Board of Selectmen:
Gentlemen:

As Dog Officer, I hereby submit my report for the year ending December 31, 1969.

| | |
|---|---|
| Complaints received and investigated | 340 |
| Dogs injured by automobiles | 15 |
| Dogs killed by automobiles | 8 |
| Dogs killed at request of owners | 12 |
| Persons bitten by dogs | 50 |
| Stray dogs, confined, sold, killed, buried or sent to Medical Center | 150 |

Respectfully submitted,

WILFRED N. RATHIER
Dog Officer

## 1969 REPORT OF THE FIRE DEPARTMENT

Vincent R. Thayer, Chief*
Roland J. Trottier, Deputy Chief*

**Captains**
Robert Kempton*
Alfred Richard
Oscar Trudeau

**Clerk**
Mrs. Ann Mullins

**Lieutenants**
Kenneth Bogan
Joseph Danko
Armand Forget
Thomas Kozak
Salvatore Pilla
Donald Thayer

**Personnel of Stations**

**Station No. 1 (South)**
Paul Bokoski
Richard Bourcier*
George Buskirk*
Roger Dauphin
William Elzroth
George Giguere
Julien Gingras*
Ray Goyette*
Thomas Guerin*
Robert Harpin*
Roland Harpin*
Leonard Hadley
Eugene Lubash
Antonia Marcotte
William Marcoux*
Charles Nolan
Raymond Recore
Halsey Staples
Normand Trudeau*
Robert Mowry

**Station No. 2 (Center)**
Richard Ambler
William Borkowski
Verne Brown*
Marcel Crepeau*
Gordon Curtis
Joseph Cushing*
Gerard Daigle
Timothy Hannigan
Thomas Keirstead*
Richard Lamoreaux*
Carleton Patrick
Francis Prior
Robert Provost*
John Ridolfi*
Gary Thayer*
William Vicini*
David Wharton

**Station No. 3 (North)**
Herbert Arnold
Ronald Champney
Frank Daly
Louis Glockner
Richard Glockner
Gerald Henschel
John Kozak
Joseph Kozak
Robert Lewinski*
Edward Melendy
Ronald Rockel
David Rooney*
John Sawyer
Donald Short
William Spear
Phillip Thombs
George Wheeler

*Denotes holder of Advanced First-Aid Certificate.

FOREST FIRE WARDEN, Chief Vincent R. Thayer

Deputy Wardens: Roland Trottier, Oscar Trudeau, Robert Kempton, Alfred Richard, William Glockner Clerk: Mrs. Ann Mullin

FIRE ALARM SUPT., Normand Trudeau

AMBULANCE-RESCUE DIVISION

Capt. Marcel Crepeau Lt. William Marcoux Clerk: Mrs. Ann Mullin

## Fire Apparatus and Station Equipment

**Apparatus:**

B1—1939 Diamond T. Stationed at North Bellingham. 500 GPM Pumper is still giving good service despite it's age. Will soon be joined with a 1970 'Thibault-built' Ford 750 GPM Pumper.

B4—1950 International Forest Fire Truck. Stationed at South Bellingham. Considerable refurbishing work has been done on this truck by a group of energetic men this past year to bring it to mediocre condition.

B5—1954 International 4-Wheel Drive Forest Fire Truck. Stationed at the Center Station. Doing good work.

B6—1960 Ford 750 GPM Pumper housed at South Bellingham. In good condition. Passes tests OK.

B7—1966 Ford 750 GPM Pumper is in good condition and is housed at the Center.

**Stations:**

The three stations have been kept up well this past year. The Center Station will need some attention to repair roof leaks, and some wiring problems will have to be corrected.

**Radios:**

All rolling equipment now are radio equipped, including the Chief's and Deputy Chief's private cars which add greatly to administrative efficiency.

**Fire Alarm System:**

All schools in town are connected by Master Alarm boxes to the dispatching center. Boxes are expected to be tied in this year to the churches. 6 Street Boxes were installed in 1969 with 6 more installations planned, in strategic locations for 1970. Fire officials hope that the townspeople will concur with them and vote at the Annual Town Meeting for Standby Generators for the three stations. 8 Plectron Alerting Sets were voluntarily bought by the firemen in 1969. Projected plans are that each year the voters will be asked to appropriate money so that after four or five years all key personnel will have town-owned sets.

**Ambulance Rescue Division:**

Effective August 1, 1969 revised Ambulance-Rescue charges were put into effect. Clerk, Mrs. Ann Mullin worked diligently to collect over $650.00 of old 1968 bills that were dormant. Monthly training classes were conducted by the Division officers with new classes being planned for 1970 so that more townspeople and firefighters may be classed as advance-trained volunteers. Beside the firefighters listed at the front

of this report as Advance-Trained available men others are: Mrs. Marlen Trudeau, RN; Mrs. Harriet Lamarre, LPN; Mrs. Elizabeth Bartolet, Mrs. Sylvia Goyette, Ralph Baisley, Normand Casavant Rene Girard, Ernest Godbout, Philip Hoyle, Harold Lacaillade, Charles Poitras, Donald Wozniak, Donald Brown, Chester Bartolet.

Application has been made to the Federal Highway Safety Program for 50% payment toward a new, larger Ambulance to replace the one now in use and which is a 1961 vehicle. Encouragement has been received from the Field Director as to our chances of this reimbursement.

### Personnel Training

The officers in all the stations have carried on Spring and Fall training classes with good attendance. 8 men attended a two day drill school conducted by the State Department of Education at Walpole in October and preliminary plans are made to have State Department instructors come to Bellingham this Spring to supplement the courses given by our own officers.

### Fire Prevention

The Chief and Deputy spent a great deal of time and effort to start a program in all schools on Fire Prevention Week and also many Cub Scout troops and other similar small groups visited the local stations. Much more work can be done in the schools. Business establishments, restaurants, factories, etc., will be visited this year.

The fires in Bellingham in 1969 followed the same pattern as all over the world, namely:—most fires start because of some small, careless act and could almost certainly be avoided. Officials beg of everyone to use reasonable caution in 1970.

### Permits Issued: (May 5, 1969 to Dec. 31, 1969)

| | |
|---|---|
| Fuel Oil Storage | 15 |
| Blasting | 8 |
| Fireworks Display | 1 |
| Rubbish Burning | (approximate) 500 |
| Fees turned over to Town Treasurer | $4.00 |

PLEASE NOTE: Chapter 148 of the General Laws of the Commonwealth of Mass. states that whosoever stores Fuel Oil in the cellar of a dwelling or business establishment for Heating Purposes must have a permit from the Head of the Fire Department posted near storage area before delivery of Fuel Oil is made by Oil Company.

### Operational Record of Fire Department

| | | | |
|---|---|---|---|
| Buildings | 17* | One Station Response, Brush | 78 |
| Vehicles | 22 | Two Station Response, Brush | 9 |
| Oven | 8* | Three Station Response, Brush | 2 |
| Oil Burner | 3 | Out of Town, Mutual Aid, Brush | 5 |
| Accidents Wash Down | 6 | False Alarms, Smoke Scare | 8 |
| Town Dump | 10 | Box Alarm, False | 5* |
| Private Dumps | 7 | Box Alarm | 1* |
| Grass | 28 | Investigation | 15 |
| Burning without Permit | 6 | Miscellaneous | 20 |

Total Calls of Fire Equipment 250

*Ambulance or Rescue responded to scene on standby.

### Runs By Ambulance-Rescue Division

Total Runs 410 (53 more than 1968)

| | |
|---|---|
| Home Emergencies | 159 |
| Traffic Accidents | 57 |
| Transfers | 116 |
| Miscellaneous | 78 |

### Ambulance-Rescue Vehicle and Ambulance and Equipment

In Station No. 1—1961 Ford, Seibert Body Model 1045 Ambulance.

Station No. 2—1966 International Carry-All Rescue-Ambulance.

New Motorola 2-way Radio bought in 1969 for installation in Rescue vehicle to replace worn-out one.

Both vehicles have been approved and are operating with a State Certificate.

## SPECIAL NOTICE TO ALL TAXPAYERS

### Fire Department Emergency Numbers

| | |
|---|---|
| Ambulance or Ambulance-Rescue (entire town) | 966-1611 |
| To Report a FIRE Only: | |
| Bellingham Center | 966-1112 |
| North Bellingham and Caryville | 966-1113 |
| South Bellingham | 883-7878 |
| Other Business, not emergency: | |
| Chief Vincent R. Thayer | 966-1223 |
| Deputy Chief Roland Trottier | 883-8293 nights<br>883-8230 days |
| Captain Alfred Richard | 966-0347 |

### Penalty Regarding Sounding of False Alarm

Whoever, without reasonable cause, by outcry or the ringing of bells, or othewise, makes or circulates or causes to be made or circulated

a false alarm of fire shall be punished by a fine of not more than $200, or by imprisonment in a jail or House of Correction for not more than one year. (March 28, 1968, Chap. 269, Sect. 13)

**Permits Are Required for All Out of Doors Burning**

There may be times during the year when, because of various bad weather conditions no permits will be issued. Notice will be in local papers. Written permit does not release party from any liability for damages. The person setting fire shall have sufficient help present to control the fire and fire shall not be left until entirely extinguished. No burning after dark.

**Recommendations**

Establishment of permanent men, chief and civilian dispatcher. As a start: 2 men in each station during the hours of 7 to 5.

Take full advantage of State Training Program, which would supplement training now carried on by officers.

Establishment of headquarters whereby there would be one telephone number for the whole town. This move would eliminate the high cost of telephones.

Cooperate with other town departments and have town-owned gas pumps.

Appropriate money every year so that all firefighters would have town-owned Plectron Alerting Sets in their homes.

In 1971 there should be a small Forest Fire vehicle in Station No. 3.

This past year about 25% of the total fires, the nature and seriousness of which were predetermined, were covered by still alarm crews of three or four men with a big payroll saving to the town. This should be carried on in the future as long as the senior officer knows the extent of the fire.

**Acknowledgements**

The cooperation from Deputy Chief Roland Trottier and all the officers throughout the town has been most gratifying.

The work done at fires; attending non-paid practice sessions; and the general attitude of the firefighters themselves has been fabulous.

The Police, Water and Highway Departments have been very cooperative.

To all of the above mentioned people and to the Honorable Board of Selectmen a great big thank you and may we continue 1970 with the same rate of improvement.

Respectfully submitted,

VINCENT R. THAYER
Fire Chief

## REPORT OF VETERANS' AGENT

Honorable Board of Selectmen and Taxpayers of Bellingham:

As Director of Veterans Services and Veterans Agent for the Town of Bellingham, I herewith submit my annual report for the year 1969.

Under Chapter No. 115 General Laws set forth by the commissioner of Veterans' Services and Commonwealth of Massachusetts during the year 1969 all cases of eligible, needy and worthy veterans and their dependents were taken care of to the satisfaction of all concerned.

| | |
|---|---|
| Veterans admitted to Veterans Hospital | 109 |
| Veterans' Bed days at Veterans' and Private Hospitals | 3,124 |
| Hospital Visits | 117 |
| State House Contacts in Veterans' Behalf | 124 |
| Active Cases | 90 |
| Pension Claims filed | 49 |
| Pension Claims Approved | 37 |
| Widow's Pensions | 35 |
| Widow's Pensions Approved | 31 |
| Veterans' Administration contacts made in Veterans interest | 93 |
| Income Questionnaire | 86 |
| Veterans to home and office for aid or information | 3,025 |
| Tax abatements | 132 |
| Photostatic copies of records and vital statistics | 881 |

Attended Seminars and schooling (clerk and myself)

In conclusion may I express my sincere appreciation to various elected and appointed Department heads for their cooperation and assistance during the year. I also wish to thank the Board of Selectmen for the privilege of having served the Veterans for my twelfth consecutive year.

Respectfully submitted,

FRANK SPAYD, JR.
Veterans' Director
Veterans' Agent

## ANNUAL REPORT OF TOWN COUNSEL

To the Honorable Board of Selectmen:

Gentlemen:

As Town Counsel I hereby submit my report for the year ending December 31, 1969, as required by section 3 of Article VII of the Town By-Laws:

### Cases Settled

Edward Cameron vs. Town Clerk, Building Inspector et al, Town of Bellingham, Norfolk County Superior Court.

Sanitary Engineers, Inc., vs. Town of Bellingham, District Court of Western Norfolk.

Campanelli, Inc. vs. Planning Board, Town of Bellingham, Norfolk County Superior Court.

Campanelli, Inc. vs. Planning Board, Town of Bellingham, Norfolk County Superior Court.

Massachusetts General Hospital vs. Town of Bellingham, Municipal Court of Boston.

### Cases Pending

Morton Schafer vs. Planning Board, Town of Bellingham, Norfolk County Superior Court.

Edward Cameron vs. Town Clerk, Building Inspector et al, Town of Bellingham, Supreme Judicial Court.

Carlstrom Bus Lines, Inc., vs. Town of Bellingham, District Court of Western Norfolk.

Brockton Taunton Gas Co. vs. Bellingham Board of Assessors, Tax Appellate Board, Boston, Massachusetts, #42440.

Brockton Taunton Gas Co. vs. Bellingham Board of Assessors, Tax Appellate Board, Boston, Massachusetts, #45628.

Brockton Taunton Gas Co. vs. Bellingham Board of Assessors, Tax Appellate Board, Boston, Massachusetts, #47591.

Brockton Taunton Gas Co. vs. Bellingham Board of Assessors, Tax Appellate Board, Boston, Massachusetts, #50044.

Edward Cameron vs. Planning Board, Town of Bellingham Norfolk County Superior Court.

Ron Builders, Inc. vs. Planning Board, Town of Bellingham, Norfolk County Superior Court.

Varney Bros. Sand & Gravel, Inc. vs. Town of Bellingham, Norfolk County Superior Court.

Adam Kozimor vs. Zoning Board of Appeals, Town of Bellingham, Norfolk Superior Court in Equity.

Silver Lake Club vs. Town of Bellingham Zoning Board of Appeals, Norfolk Superior Court in Equity.

Ernest Godbout vs. Board of Selectmen, Town of Bellingham, Appeal to Civil Service Commission.

In addition there are the following cases instituted by the Zoning-Building Inspector against the following parties in the District Court of Western Norfolk:

**Settled**

Town of Bellingham vs. Silver Lake Club (Jack McCarthy).

Town of Bellingham vs. Theodore Trudeau.

Town of Bellingham vs. Menard Ford.

Town of Bellingham vs. Thomas Clark.

**Pending**

Town of Bellingham vs. Jack McCarthy (Silver Lake Club).

Town of Bellingham vs. Jack McCarthy (Silver Lake Club).

Town of Bellingham vs. Roland Desmarais.

Respectfully submitted,

LEE G. AMBLER
Town Counsel

## REPORT OF BELLINGHAM AIRPORT COMMISSION

To the Honorable Board of Selectmen and the Citizens of Bellingham:

Due to the illness of one member and the death of another member this Commission was not active during this past year. Because of this inactivity no funds were expended.

The present Commission was not activated in time to be productive during the past year, but fully intends to further the progress that has been made toward obtaining an airport in the Town of Bellingham.

Respectfully submitted,

J. P. HALL, Chairman
G. DAIGLE
N. McANENY
P. T. McCLUSKEY
H. PELLAND

---

## REPORT OF REVALUATION COMMITTEE

Board of Selectmen:

Gentlemen:

The Board of Assessors on December 22, 1969 contracted the firm of Whipple-Magane-Darcy, Inc., to prepare Assessors maps and revaluate the Town. The total cost of the contract is $56,700. The required maps are to be delivered one year after air photos are taken. The flights will probably occur in March of 1970. The revaluation is to be completed six months after the maps are prepared.

Mr. Bernard F. Magane of Whipple-Magane-Darcy, Inc., indicated all work could be completed by June 1, of 1970, if delays are not encountered. This could enable the new revaluation figures to be applied to the 1971 taxes. Mr. Magane also stated that the town should consider processing the tax bills by computer which could reduce over-all town costs. The cost for the initial year was quoted at approximately 35 to 40 cents per tax bill, which would drop to 12 to 15 cents for succeeding years. The committee was in favor of this proposal and recommended that the assessors consider data processing.

LEO L. MAYEWSKI, Chairman
WILLIAM BAKALYAN
BERNARD CROTEAU
GERARD L. DAIGLE
LLOYD RHODES

## REPORT OF THE TOWN TREASURER

Citizens of Bellingham:

### Statement of Cash

| | |
|---|---|
| Balance January 1, 1969 | $292,465.59 |
| Receipts, 1969 | 7,830,383.77 |
| Warrants Paid 1969 | 7,413,750.87 |
| Balance December 31, 1969 | 709,098.49 |

### Stabilization Fund

| | |
|---|---|
| Benjamin Franklin Savings Bank | $28,707.99 |
| Medway Co-Operative Bank | 24,866.34 |
| Medway Savings Bank | 26,774.42 |
| Milford Savings Bank | 24,901.20 |
| Norfolk County Trust Company | 19,889.34 |
| Uxbridge Savings Bank | 29,235.64 |
| | $154,374.93 |

### Report on Trust Funds

**Cemetery Trust Funds**

The balance of trust funds maintained for the perpetual care of our cemeteries as of December 31, 1969 was $13,442.50. The amount available for perpetual care expenses from interest earned during the year 1969 was $545.59.

**Oak Hill Cemetery Trust Fund**

On deposit in the Milford Savings Bank is $500.00 with interest totaling $1,443.12. Interest has been credited to the account and the present balance is $1,943.12.

**Henry A. Whitney Library Fund**

This is a $100.00 account with accumulated interest now totaling $33.00.

**Mabel Drake Library Trust Fund**

This is a $342.70 account with accumulated interest now toaling $24.03. The present balance is $366.73.

## LONG TERM OUTSTANDING DEBT

| Purpose of Loan | Int. Rate | Date Issued | Final Payment | Amount Outstanding | Amount Due in 1970 Principal | Amount Due in 1970 Interest |
|---|---|---|---|---|---|---|
| Elementary School | 3.25 | 4-1-57 | 4-1-77 | $160,000.00 | $20,000.00 | $4,875.00 |
| Water Well Construction | 3.75 | 7-1-61 | 7-1-76 | 35,000.00 | 5,000.00 | 1,312.50 |
| Jr. Sr. High School Addition | 5.90 | 7-15-69 | 7-15-88 | 1,030,000.00 | 55,000.00 | 60,770.00 |
| Jr. Sr. High School Remodeling | 5.90 | 7-15-69 | 7-15-74 | 25,000.00 | 5,000.00 | 1,475.00 |
| Water Bonds (1969) | 5.90 | 7-15-69 | 7-15-81 | 587,000.00 | 52,000.00 | 34,633.00 |
| Jr. Sr. High School | 3.20 | 9-1-62 | 9-1-82 | 900,000.00 | 70,000.00 | 28,800.00 |
| Jr. Sr. High School Completion | 3.10 | 8-1-64 | 8-1-71 | 15,000.00 | 10,000.00 | 465.00 |
| Stand Pipe Construction | 3.00 | 10-15-64 | 10-15-74 | 75,000.00 | 15,000.00 | 2,250.00 |
| Elementary School | 3.20 | 4-1-65 | 4-1-85 | 790,000.00 | 50,000.00 | 24,480.00 |
| Police-Fire Station | 3.00 | 5-1-65 | 5-1-75 | 37,000.00 | 7,000.00 | 1,005.00 |
| Water Meters | 3.10 | 3-1-67 | 3-1-70 | 22,000.00 | 22,000.00 | 682.00 |
| Water Main Improvements | 3.25 | 9-1-67 | 9-1-70 | 23,000.00 | 23,000.00 | 793.50 |
| | | | | $3,699,000.00 | $334,000.00 | $161,541.00 |

## INTEREST & MATURING DEBT-PAYMENT SCHEDULE FOR 1970

| Due Date | Pay to | Account | Rate | Principal | Interest |
|---|---|---|---|---|---|
| 1-1-70 | Boston Safe Deposit & Trust Co. | Water Well Construction | 3.75 | | 656.25 |
| 1-15-70 | Boston Safe Deposit & Trust Co. | Jr. Sr. High Addition | 5.90 | | 30,385.00 |
| 1-15-70 | Boston Safe Deposit & Trust Co. | School Remodeling Jr. Sr. High | 5.90 | | 737.50 |
| 1-15-70 | Boston Safe Deposit & Trust Co. | Water Bonds (1969) | 5.90 | | 17,316.50 |
| 2-1-70 | Boston Safe Deposit & Trust Co. | Jr.-Sr. High Completion | 3.10 | | 232.50 |
| 3-1-70 | Norfolk County Trust Co. | Water Meters | 3.10 | 22,000.00 | 682.00 |
| 3-1-70 | Boston Safe Deposit & Trust Co. | Jr.-Sr. High School | 3.20 | | 14,400.00 |
| 4-1-70 | Boston Safe Deposit & Trust Co. | Elementary School | 3.25 | 20,000.00 | 2,600.00 |
| 4-1-70 | Boston Safe Deposit & Trust Co. | Elementary School | 3.20 | 50,000.00 | 12,640.00 |
| 4-15-70 | Boston Safe Deposit & Trust Co. | Water Standpipe | 3.00 | | 1,125.00 |
| 5-1-70 | Norfolk County Trust Co. | Fire-Police Station | 3.00 | 7,000.00 | 555.00 |
| 7-1-70 | Boston Safe Deposit & Trust Co. | Water Well Construction | 3.75 | 5,000.00 | 656.25 |
| 7-15-70 | Boston Safe Deposit & Trust Co. | Jr.-Sr. High Addition | 5.90 | 55,000.00 | 30,385.00 |
| 7-15-70 | Boston Safe Deposit & Trust Co. | School Remodeling Jr.-Sr. High | 5.90 | 5,000.00 | 737.50 |
| 7-15-70 | Boston Safe Deposit & Trust Co. | Water Bonds (1969) | 5.90 | 52,000.00 | 17,316.50 |
| 8-1-70 | Boston Safe Deposit & Trust Co. | Jr.-Sr. High School Completion | 3.10 | 10,000.00 | 232.50 |
| 9-1-70 | Boston Safe Deposit & Trust Co. | Jr.-Sr. High School | 3.20 | 70,000.00 | 14,400.00 |
| 9-1-70 | Norfolk County Trust Co. | Water Main Improvements | 3.25 | 23,000.00 | 793.50 |
| 10-1-70 | Boston Safe Deposit & Trust Co. | Elementary School | 3.25 | | 2,275.00 |
| 10-1-70 | Boston Safe Deposit & Trust Co. | Elementary School | 3.20 | | 11,840.00 |
| 10-15-70 | Boston Safe Deposit & Trust Co. | Water Standpipe Construction | 3.00 | 15,000.00 | 1,125.00 |
| 11-1-70 | Norfolk County Trust Co. | Police-Fire Station | 3.00 | | 450.00 |

The bond issues authorized for the Junior Senior High School addition and the Water Improvements sold at a rate of interest of 5.90%. At the time these issues were sold, it was thought that this rate was quite high. Since then the rate for similar issues in towns with the same credit investment rating has been in the high sixes. The money received was immediately invested in 90 days Treasury Bills at a very favorable rate of interest of 7.014%; $17,089.36 was credited to the town from this investment. On December 4, 1969, $965,000.00 was re-invested at a rate of 7.45%. The town will receive $18,163.65 from this investment.

Again I wish to express my appreciation for the cooperation received from those individuals whose assistance was required during this past year.

Respectfully submitted,

N. ANDRE TRUDEAU
Town Treasurer

THE COMMONWEALTH OF MASSACHUSETTS

**Department of Corporations and Taxation**
**Bureau of Accounts**

To the Board of Selectmen
Mr. Francis J. Prior, Chairman
Bellingham, Massachusetts

I herewith submit my report of an audit of the books and accounts of the town of Bellingham for the period from January 1, 1968 to March 20, 1969, made in accordance with the provisions of Chapter 44, General Laws. This is in the form of a report made to me by Mr. William Schwartz, Assistant Chief of Bureau.

Very truly yours,

ARTHUR V. MacKINNON
Director of Accounts

**STATE AUDIT**

Mr. Arthur H. MacKinnon
Director of Accounts
Department of Corporations and Taxation
Boston, Massachusetts

Sir:

As directed by you, I have made an audit of the books and accounts of the town of Bellingham for the period from January 1, 1968, the date of the previous examination to March 20, 1969, and submit the following report thereon:

books and records of the town treasurer and the town accountant. receiving or disbursing money for the town or committing bills for collection were examined, checked, and verified by comparison with the books and records of the town treasurer and the town accoutnant.

The books and accounts of the town accountant were examined and checked, the recorded receipts being compared with the treasurer's books and with the records in the several departments collecting money for the town. The payments, as entered, were checked with the treasurer's books and with the treasury warrants, while the appropriations, transfers, and loan authorizations were checked with the town clerk's records of financial votes passed by the town meetings and with the finance committee's authorizations of transfers from the reserve fund.

The ledger accounts were analyzed, the necessary adjustments resulting from the audit were made, and a balance sheet, a copy of which is appended to this report, was prepared showing the financial condition of the town on December 31, 1968.

The books and accounts of the town treasurer were examined and checked in detail. The cash book additions were verified and the recorded receipts were compared with the town accountant's books, with the departmental records of payments to the treasurer and with other sources from which money was paid into the town treasury. The disbursements were compared with the warrants approved by the selectmen and with the accountant's books.

The treasurer's cash balance on March 20, 1969 was proved by actual count of the cash in the office and by reconciliation of the bank balances with statements furnished by the banks of deposit.

The maturing debt and interest payments were proved with the amounts falling due and were checked with the cancelled annuities on file. The outstanding bonds and coupons on March 20, 1969 were listed and reconciled with the balance in the bond and coupon account, as shown by statements received from the banks of deposit.

The savings bank books and securities representing the investments of the trust and investment funds in the custody of the town treasurer were examined and listed. The income was proved and all transactions and balances were verified and compared with the accountant's books.

The records of tax titles and tax possessions held by the town were examined and checked. The transfers from the tax levies to the tax title account were compared with the collector's books, the reported redemptions were checked with the treasurer's recorded receipts, and the tax titles and tax possessions on hand were listed and reconciled with the ledger controls.

The records of payroll deductions for Federal and State taxes and for group hospitalization and insurance premiums were examined and proved. The payments to the proper agencies were verified and the balances on hand were reconciled with the controlling ledger accounts.

The books and accounts of the tax collector were examined and checked in detail. The tax and excise accounts outstanding according to the previous audit, as well as all subsequent commitments, were audited and proved. The recorded collections were checked with the payments as shown by the treasurer's and accountant's books, the abatements, as entered, were compared with the assessors' records of abatements granted, the transfers to the tax title account were proved, and the

outstanding accounts were listed and reconciled with the respective controls in the accountant's ledger. Detailed listings of the outstanding accounts as of March 20, 1969 were given to the assessors for recommitment to the newly-elected tax collector.

Further verification of outstanding tax and excise accounts was made by mailing notices to a number of persons whose names appear on the books as owing money to the town, the replies received thereto indicating that the accounts, as listed, are correct.

The financial records of the town clerk were examined and checked. The collections on account of dog and sporting licenses issued, and from miscellaneous charges were verified and compared with the payments to the town treasurer and to the Division of Fisheries and Game.

The surety bonds of the officials required by law to furnish them were examined and found to be in proper form.

The records of departmental cash collections by the board of selectmen, the sealer of weights and measures, and the building, wire, plumbing, and gas inspectors, as well as by the police, fire, health, school, and library departments, and by all other departments collecting money for the town, were examined and checked. The payments to the treasurer were verified and the cash on hand in the several departments was proved by actual count.

The records of water and departmental accounts receivable were examined and checked. The receipts, as recorded, were checked with the payments to the treasurer, the abatements, as entered, were compared with the departmental records of abatements granted, and the outstanding accounts were listed and reconciled with the accountant's ledger controls.

In addition to the balance sheet, there are appended to this report tables showing a reconciliation of the treasurer's cash, summaries of the tax, excise, tax title, tax possession, departmental and water accounts, together with schedules showing the transactions and condition of the trust and investment funds.

For the cooperation extended by the several town officials during the progress of the audit, I wish, on behalf of my assistants and for myself, to express appreciation.

Respectfully submitted,

WILLIAM SCHWARTZ
Assistant Chief of Bureau

## TOWN OF BELLINGHAM

### Balance Sheet — December 31, 1968

### GENERAL ACCOUNTS

| Assets | | |
|---|---|---|
| Cash: | | |
| General | | $292,465.59 |
| Accounts Receivable: | | |
| Taxes: | | |
| Levy of 1965: | | |
| Personal Property | $11.20 | |
| Real Estate | 363.00 | |
| Levy of 1966: | | |
| Personal Property | 1,026.00 | |
| Real Estate | 638.60 | |
| Levy of 1967: | | |
| Personal Property | 6,623.83 | |
| Real Estate | 39,500.89 | |
| Levy of 1968: | | |
| Personal Property | 12,952.35 | |
| Real Estate | 256,868.76 | |
| | | 317,984.63 |
| Motor Vehicle Excise: | | |
| Levy of 1963 | 118.80 | |
| Levy of 1964 | 199.23 | |
| Levy of 1965 | 685.53 | |
| Levy of 1966 | 2,444.66 | |

| Liabilities and Reserves | | |
|---|---|---|
| Payroll Deductions: | | |
| Hospitalization | | $18.79 |
| Agency: | | |
| County — Dog Licenses | $ .10 | |
| Excess — Sale of Lands of Low value | 653.55 | |
| | | 653.65 |
| Tailings — Unclaimed Checks | | 298.28 |
| Trust Fund Income: | | |
| Library | | 30.57 |
| Conservation Fund — To be Invested | | 8,835.00 |
| Federal Grants: | | |
| Medical Assistance: | | |
| Assistance | 2,428.25 | |
| School: | | |
| Public Law #85-864 | 4,413.60 | |
| Public Law #-210 | 2.00 | |
| Public Law #89-100 | 243.86 | |
| George-Barden Smith-Huges | 970.34 | |
| | | 8,058.05 |
| Revolving Funds: | | |
| School Lunch | 2,758.76 | |

| | | |
|---|---|---|
| Levy of 1967 | 17,610.36 | |
| Levy of 1968 | 54,836.13 | |
| | | 75,894.71 |
| Farm Excise: | | |
| Levy of 1967 | 176.00 | |
| Levy of 1968 | 221.75 | |
| | | 397.75 |
| Tax Titles and Possessions: | | |
| Tax Titles | 29,699.33 | |
| Tax Possessions | 1,829.98 | |
| | | 31,529.31 |
| Accounts Receivable: (Cont.) | | |
| Departmental | | |
| Ambulance | $7,861.15 | |
| Disability Assistance | 76.59 | |
| Medical Assistance | 4,194.28 | |
| Veterans' Services | 30,132.28 | |
| | | $42,264.30 |
| Water: | | |
| Liens 1966 | 48.25 | |
| Liens 1967 | 506.64 | |
| Liens 1968 | 2,305.74 | |
| Rates and Charges | 19,169.25 | |
| | | 22,029.88 |
| Aid to Highways: | | |
| State | 33,250.00 | |
| County | 8,000.00 | |
| | | 41,250.00 |
| School Athletics | 224.39 | |
| | | 2,983.15 |
| Appropriation Balance: | | |
| Revenue: | | |
| General | 86,440.70 | |
| Water | 113,372.22 | |
| Non-Revenue: | | |
| Elementary School | 2,522.03 | |
| Fire and Police Station | 139.78 | |
| Water | 12,083.97 | |
| | | 214,558.70 |
| Loan Authorized and Unissued | | $1,724,200.00 |
| Overestimate 1968 | | |
| Mosquito Control Project | | 784.63 |
| Receipts Reserved for Appropriation: | | |
| Road Machinery | $50.40 | |
| State Aid to Library | 4,387.00 | |
| Revenue Reserved Until Collected: | | |
| Motor Vehicle Excise | 75,894.71 | |
| Farm Excise | 397.75 | |
| Tax Title and Possession | 31,529.31 | |
| Departmental | 42,264.30 | |
| Water | 22,029.88 | |
| Aid to Highway | 41,250.00 | |
| Federal Grant | 6,000.00 | |
| | | 219,365.95 |
| Surplus Revenue | | 414,934.74 |

## GENERAL ACCOUNTS (Continued)

| Assets | | | Liabilitities and Reserves |
|---|---|---|---|
| Federal Grant: | | | |
| Fire and Police Station Construction | | 6,000.00 | |
| Loans Authorized: | | | |
| Sewer | 10,000.00 | | |
| Public Assistance | 40,000.00 | | |
| School | 1,086,700.00 | | |
| Water | 587,500.00 | | |
| | | 1,724,200.00 | |
| Unprovided for or Overdawn Accounts: | | | |
| Underestimates 1968: | | | |
| State Parks and Reservations | 865.52 | | |
| County Tax | 2,553.07 | | |
| | | 3,418.59 | |
| Overlay Deficits: | | | |
| Levy of 1965 | 262.60 | | |
| Levy of 1966 | 8,656.40 | | |
| Levy of 1967 | 6,953.97 | | |
| Levy of 1968 | 16,841.99 | | |
| | | 32,714.96 | |

| | | | |
|---|---|---|---|
| Unprovided for or Overdrawn | | | |
| Accounts: (Cont). | | | |
| Due fromCemetery Perpetual Care Fund Income | | $9.19 | |
| Temporary Loans — Paid in Advance: | | | |
| Anticipation of Federal Grants | $6,000.00 | | |
| Anticipation of Reimbursement | 3,000.00 | 9,000.00 | |
| | | $2,599,158.91 | $2,599,158.91 |

## DEBT ACCOUNTS

| | | | | | |
|---|---|---|---|---|---|
| Net Funded or Fixed Debt: | | | Serial Loans | | |
| Inside Debt Limit | | | Inside Debt Limit: | | |
| General | | $96,000.00 | General: | | |
| Outside Debt Limit: | | | Fire Truck | $6,000.00 | |
| General | $1,969,000.00 | | School | 90,000.00 | |
| Public Service Enterprise | 227,000.00 | 2,196,000.00 | | | $96,000.00 |
| | | | Outside Debt Limit: | | |
| | | | General | | |
| | | | Fire and Police Station | 44,000.00 | |
| | | | School | 1,925,000.00 | |
| | | | | | 1,969,000.00 |
| | | | Public Service Enterprise: | | |
| | | | Water | | 227,000.00 |
| | | $2,292,000.00 | | | $2,292,000.00 |

## GENERAL ACCOUNTS (Continued)

| Assets | | Liabilitities and Reserves | | |
|---|---|---|---|---|
| **TRUST AND INVESTMENT ACCOUNTS** | | | | |
| Trust and Investment Funds: | | Libary Funds: | | |
| Cash and Securities | | Mabel Drake | $352.10 | |
| In Custody of Town Treasurer | $234,407.82 | Henry A. Whitney | 104.52 | |
| | | | | $456.62 |
| | | Cemetery Funds: | | |
| | | Stephen and Jessie Coombs | 104.72 | |
| | | Oak Hill | 1,852.96 | |
| | | Perpetual Care | 11,836.35 | |
| | | | | 13,794.03 |
| | | Investment Fund: | | |
| | | Stabilization | | 220,157.17 |
| | $234,407.82 | | | $234,407.82 |

## REPORT OF THE SCHOOL BUILDING COMMITTEE

To the Honorable Board of Selectmen and Citizens of Bellingham:

Herein is the report of the School Building Committee.

During the year 1969 there were 31 meetings held by the committee at the Memorial Jr. Sr. High School. In addition to the regular meetings there was one meeting held with the Department of Public Safety and one meeting with the Emergency Finance Board, both in Boston.

The progress of the committee has been to approve final plans for the High School addition made by the Architectural firm of Korslund, LeNormand & Quann of Norwood; awarding of the General Contract for construction to Northgate Construction Co. of Waltham; engage the services of Charles F. Mandell of Millis as Clerk of the Works.

Construction commenced on April 23, 1969 and original completion date was scheduled for February 15, 1970. Due to a strike and inclement weather an extension of four weeks was granted. Final completion of the addition is scheduled for March 15, 1970.

Your School Building Committee will continue its work in the best interests of the citizens of Bellingham.

The School Building Committee wishes to express its thanks and appreciation to all for their cooperation and assistance this past year.

Respectfully submitted,

EDWARD J. McCLEARY, Chairman
J. NORMAN COX, Vice-Chairman & Comptroller
VIRGINIA P. CHASE, Secretary
EDWARD H. CRAWFORD
JOHN W. FISHER
ARTHUR E. PREVOST

## DOG LICENSES ISSUED IN 1969

| | | | |
|---|---|---|---|
| Male | 359 | @ $ 2.00 | $718.00 |
| Female | 51 | @ $ 5.00 | $255.00 |
| Spayed Female | 172 | @ $ 2.00 | $344.00 |
| Kennel | 22 | @ $10.00 | $220.00 |
| Kennel | 2 | @ $25.00 | $ 50.00 |
| Kennel | 1 | @ $50.00 | $ 50.00 |
| Totals | 607 | | $1637.00 |

## FISH AND GAME LICENSES ISSUED IN 1969

| | | | |
|---|---|---|---|
| Resident Fishing | 290 | @ $ 5.25 | $1522.50 |
| Resident Hunting | 181 | @ $ 5.25 | 950.25 |
| Resident Sporting | 114 | @ $ 8.25 | 940.50 |
| Res. Minor Fishing | 45 | @ $ 3.25 | 146.25 |
| Res. Female Fishing | 44 | @ $ 4.25 | 187.00 |
| Special Non-Res. Fishing | 2 | @ $ 5.25 | 10.50 |
| Non-Resident Fishing | 41 | @ $ 9.75 | 399.75 |
| Non-Resident Hunting | 62 | @ $16.25 | 1007.50 |
| Duplicates | 8 | @ .50 | 4.00 |
| Res. Citizen Sporting (Free) | 50 | @ $ .00 | .00 |
| Archery Deer Stamps | 10 | @ $ 1.10 | 11.00 |
| Total | 856 | | $5179.25 |

## PERMITS TO CONDUCT RAFFLES AND BAZAARS ISSUED DURING 1969

(C. 810 Acts of 1969)

| | | |
|---|---|---|
| 10 Permits to various organization | @ $10.00 per Permit | $100.00 |

A true abstract of the record.

ATTEST:

LIONEL R. TRUDEAU
Bellingham Town Clerk

## REPORT OF WIRING INSPECTOR

To the Honorable Board of Selectmen and Citizens of Bellingham:

**Permits Issued in 1969**

| | | |
|---|---|---|
| January | 14 | $206.50 |
| February | 9 | 76.00 |
| March | 8 | 66.00 |
| April | 33 | 305.00 |
| May | 15 | 105.50 |
| June | 13 | 112.00 |
| July | 7 | 22.00 |
| August | 14 | 258.00 |
| September | 8 | 36.00 |
| October | 12 | 72.60 |
| November | 19 | 137.60 |
| December | 39 | 326.00 |
| Total | 191 | $1,713.20 |

I wish to thank all town officials for their assistance and especially my assistant, Mr. Florent Levesque who was appointed in March.

Respectfully submitted,
JOHN W. BROWN, JR.

---

## REPORT OF THE BOARD OF REGISTRARS

The Board of Registrars organized in January 1969 with Anatole Debigare as Chairman and Lionel R. Trudeau as Clerk.

Special registration sessions were held in February for the 1969 Annual Town Election; similar sessions were held in April and in May for the Special Town Election in June 1969.

The total number of registered voters will no doubt reach an unprecedented high of in excess of 5800 voters (at the close of registration in February 1970).

New voters are again reminded that they may register any time prior to the last registration before any election, at the Town Clerk's Office at 37 Mann St., So. Bellingham, Mass., during regular Office hours.

Respectfully submitted,

ANATOLE DEBIGARE, Chairman
JOHN J. CLANCY
GORDON CURTIS
LIONEL R. TRUDEAU, Clerk
Registrars of Bellingham

## TAX COLLECTOR'S REPORT

### January 1, 1969 to December 31, 1969

| | | |
|---|---|---|
| Amount Collected | | $2,509,544.66 |
| Tax | | $2,490,562.13 |
| Interest | | 12,164.09 |
| Water Liens | | 6,308.44 |
| Municipal Liens | | 510.00 |

### Motor Vehicle

| | | |
|---|---|---|
| Year 1963 | | |
| Outstanding December 31, 1969 | | $118.80 |
| Year 1964 | | |
| Outstanding January 1, 1969 | | 199.23 |
| Paid Treasurer | $46.00 | |
| Abated | 105.60 | |
| Outstanding December 31, 1969 | | 47.63 |
| Year 1965 | | |
| Outstanding January 1, 1969 | | 687.53 |
| Paid Treasurer | 164.25 | |
| Abated | 399.99 | |
| Interest | 9.57 | |
| Outstanding December 31, 1969 | | 123.28 |
| Year 1966 | | |
| Outstanding January 1, 1969 | | 2541.46 |
| Paid Treasurer | 1583.51 | |
| Interest | 51.87 | |
| Outstanding December 31, 1969 | | 957.95 |
| Year 1967 | | |
| Outstanding January 1, 1969 | | 17,611.46 |
| Paid Treasurer | 6768.82 | |
| Abated | 153.74 | |
| Interest | 317.19 | |
| Refund | 60.50 | |
| Outstanding December 31, 1969 | | 10,749.40 |

| | | |
|---|---|---|
| Year 1968 | | |
| Outstanding January 1, 1969 | | 81,368.41 |
| Paid Treasurer | 49,174.36 | |
| Abated | 17,155.05 | |
| Refund | 1,470.16 | |
| Interest | 826.05 | |
| Outstanding December 31, 1969 | | 16,509.16 |
| Year 1969 | | |
| Commmitted in 1969 | | $274,043.56 |
| Paid Treasurer | $199,167.58 | |
| Abated | 17,449.84 | |
| Refund | 4,141.84 | |
| Interest | 73.32 | |
| Outstanding December 31, 1969 | | 61,567.98 |

## REAL ESTATE

| | | |
|---|---|---|
| Year 1965 | | |
| Outstanding January 1, 1969 | | 363.00 |
| Abated | 528.00 | |
| Refund | 165.00 | |
| Outstanding December 31, 1969 | | NONE |
| Year 1966 | | |
| Outstanding January 1, 1969 | | 638.60 |
| Paid Treasurer | 638.60 | |
| Abated | 190.00 | |
| Refund | 190.00 | |
| Interest | 32.76 | |
| Outstanding December 31, 1969 | | NONE |
| Year 1967 | | |
| Outstanding January 1, 1969 | | 39,062.92 |
| Paid Treasurer | 32,271.62 | |
| Abated | 2,962.50 | |
| Added to Tax Title | 1,027.00 | |
| Refund | 143.96 | |
| Interest | 2,704.42 | |
| Outstanding December 31, 1969 | | 2,945.76 |

| | | |
|---|---|---|
| Year 1968 | | |
| Outstanding January 1, 1969 | | $257,868.51 |
| Paid Treasurer | $202,238.19 | |
| Abated | 14,328.69 | |
| Added to Tax Title | 1,391.00 | |
| Refund | 3,119.65 | |
| Interest | 4,911.70 | |
| Outstanding December 31, 1969 | | 43,030.28 |
| Year 1969 | | |
| Committed in 1969 | | 2,132,858.56 |
| Paid Treasurer | 1,791,601.92 | |
| Abated | 105,179.20 | |
| Added to Tax Title | 7,948.91 | |
| Refund | 14,005.20 | |
| Interest | 2,884.22 | |
| Outstanding December 31, 1969 | | 242,133.73 |

## PERSONAL PROPERTY

| | | |
|---|---|---|
| Year 1965 | | |
| Outstanding January 1, 1969 | | 11.20 |
| Paid Treasurer | 11.20 | |
| Outstanding December 31, 1969 | | NONE |
| Year 1966 | | |
| Outstanding December 31, 1969 | | 1,026.00 |
| Year 1967 | | |
| Outstanding January 1, 1969 | | 6,623.83 |
| Paid Treasurer | 2,267.30 | |
| Interest | 122.02 | |
| Outstanding December 31, 1969 | | 4,356.53 |
| Year 1968 | | |
| Outstanding January 1, 1969 | | $12,952.35 |
| Paid Treasurer | $3,486.52 | |
| Abated | 392.23 | |
| Interest | 220.40 | |
| Outstanding December 31, 1969 | | 9,073.60 |

| | | |
|---|---|---|
| Year 1969 | | |
| Committed in 1969 | | 215,119.25 |
| Paid Treasurer | 200,834.10 | |
| Abated | 1,455.40 | |
| Refund | 22.40 | |
| Interest | .33 | |
| Outstanding December 31, 1969 | | 12,852.15 |

## FARMER'S EXCISE

| | | |
|---|---|---|
| Year 1967 | | |
| Outstanding January 1, 1969 | | 176.00 |
| Paid Treasurer | 95.00 | |
| Interest | 5.06 | |
| Outstanding December 31, 1969 | | 81.00 |
| Year 1968 | | |
| Outstanding January 1, 1969 | | 221.75 |
| Paid Treasurer | 98.25 | |
| Interest | 5.18 | |
| Outstanding December 31, 1969 | | 123.50 |
| Year 1969 | | |
| Committed in 1969 | | 350.90 |
| Paid Treasurer | 114.90 | |
| Outstanding December 31, 1969 | | 236.00 |

## WATER LIENS

| | | |
|---|---|---|
| Year 1966 | 35.25 | |
| Year 1967 | 399.09 | |
| Year 1968 | 1,715.09 | |
| Year 1969 | 4,150.01 | |
| Paid Treasurer | | 6,308.44 |

## MUNICIPAL LIENS

| | |
|---|---|
| Year 1969 | |
| Paid Treasurer | $510.00 |

Respectfully submitted,

J. EUGENE CORRIVEAU
Tax Collector

## REPORT OF THE TREE WARDEN

To the Honorable Board of Selectmen:

In the year 1969 seventy-eight (78) trees had to be cut down and removed. They are as follows: 35 elm; 26 oak; 6 white ash; 7 pine; and 4 birch.

Trimming was done on the following town streets: Pulaski Blvd., Locust St., Wrentham St., Westminster St., Depot St., Maple St., Pine St., Hartford Ave., and Grove St.

There are still an indefinite number of trees to be removed and also trimming to be done during the year to come.

I wish to thank the Board of Selectmen and all those concerned for their cooperation.

Respectfully submitted,

SYLVIO DALPE
Tree Warden

---

## REPORT OF SOUTH MIDDLESEX OPPORTUNITY COUNCIL, INC.

The South Middlesex Opportunity Council, Incorporated, under the direction of Robert J. McDonough, is a private, non-profit, federally funded Community Action Agency. Its primary purpose is to mobilize and utilize public and private resources in order to provide surveys, studies and pilot plans for effective programs on poverty, education, health, community development, job opportunities and other necessary projects.

In order to maintain its objectives, SMOC's Board of Directors is equally divided among representatives from low-income families, as well as public and private agencies.

Many goals have been reached and others are soon to be attained. Among these are Head Start, Upward Bound, Community Development, Drug Programs, Family Clinics and Business Counseling.

SMOC has served the town of Bellingham by making referrals to the Social Service Agencies and has cooperated with directing individuals to the Health Centers.

Plans are in effect under this agency's Community Development Program to establish a Comprehensive Health Project to serve many communities including the town of Bellingham.

Respectfully submitted,

GUY A. FLEUETTI, S.U.
Secretary to Board of Directors

## TOWN ACCOUNTANT'S REPORT FOR THE YEAR 1969

To the Honorable Board of Selectmen and the Taxpayers of Bellingham:

The Annual Report of the Accounting Department is herewith submitted.

It comprises a Statement of Receipts, Appropriation, Transfers and Expenditures; also, a Trial Balance showing balances carried forward to 1970 and a balance sheet showing the Financial condition of the Town as of December 31, 1969.

This year, for the first time I have prepared an analysis of the Tax Rate. It is a comparison of the 1968 Tax Recapitulation Sheet to the 1969 Recapitulation Sheet. It has been added to give you a better idea of why the Tax Rate has increased, categorically.

At the date of this report the Free Cash has not yet been certified by the Bureau of Accounts. As soon as it is it will be published in the local newspapers.

To all those who extended me their cooperation during the past year, I express my sincere appreciation.

RUSSELL A. HAMMOND
Town Accountant

## ANALYSIS OF 1968 VS 1969 RECAPITULATION SHEET

| | 1968 | 1969 | +/— |
|---|---|---|---|
| Total Appropriation by Taxation | 2,996,238.86 | 3,234,730.84 | + 238,491.98 |
| Available Funds | 125,907.76 | 218,109.92 | + 92,202.16 |
| Deficit Overlay | 5,067.14 | 32,714.96 | + 27,647.82 |
| Offsets to Cherry Sheet | 12,794.44 | 14,397.76 | + 1,603.32 |
| Other Amounts | | | |
| (Snow-Cemetery-Perpetual Care) | 9,204.05 | — 0 — | — 9,204.05 |
| County Tax & Hospital | 24,939.54 | 36,910.78 | + 11,971.24 |
| State Assessments | 16,556.70 | 25,567.57 | + 9,010.87 |
| Overlay | 84,816.78 | 127,678.70 | + 42,861.92 |
| Total to be raised | 3,275,525.27 | 3,690,110.53 | + 414,585.26 |
| Estimated Receipts | 1,059,346.60 | 1,123,238.17 | + 63,891.57 |
| Overestimates (Cherry Sheet) | 3,022.26 | 784.64 | — 2,237.63 |
| Amounts Voted Out of | | | |
| Available Funds | 125,907.76 | 218,109.92 | + 92,202.16 |
| Net by Taxation | *2,087,248.65 | 2,347,977.81 | + 269,729.16 |
| VALUATION: | | | |
| Personal | 1,522,868.00 | 1,920,707.66 | + 397,839.66 |
| Real | 17,867,540.00 | 19,043,380.00 | +1,175,840.00 |
| TOTAL | 19,390,408.00 | 20,964,087.66 | *+1,573,679.66 |
| TAX RATE | 107.00 | 112.00 | +5.00 |

## CASH RECEIPTS

### TAXES

| | | |
|---|---|---|
| Personal property — 1965 | 11.20 | |
| Personal property — 1967 | 2,267.30 | |
| Personal property — 1968 | 3,549.77 | |
| Personal property — 1969 | 200,834.10 | |
| Real Estate — 1966 | 638.60 | |
| Real Estate — 1967 | 32,236.99 | |
| Real Estate — 1968 | 202,238.19 | |
| Real Estate — 1969 | 1,791,601.92 | 2,233,278.07 |

### MOTOR VEHICLE & TRAILER EXCISE TAXES

| | |
|---|---|
| Levy — 1964 | 46.00 |
| Levy — 1965 | 164.26 |
| Levy — 1966 | 1,583.51 |

| | | |
|---|---|---|
| Levy — 1967 | 6,768.62 | |
| Levy — 1968 | 49,174.36 | |
| Levy — 1969 | 199,167.58 | 256,904.33 |

**INTEREST**

| | | |
|---|---|---|
| Levy — 1965 | 7.74 | |
| Levy — 1966 | 86.46 | |
| Levy — 1967 | 3,183.52 | |
| Levy — 1968 | 5,963.93 | |
| Levy — 1969 | 2,957.27 | 12,198.92 |

**TAX TITLES**

| | | |
|---|---|---|
| Redemption | 5,868.70 | |
| Interest | 758.44 | 6,627.14 |

**LOANS**

| | | |
|---|---|---|
| Temporary Loans in Anticipation of Revenue | 850,000.00 | |
| Water | 587,000.00 | |
| School Addition | 1,305,000.00 | 2,742,000.00 |

**AGENCIES AND TRUSTS**

| | | |
|---|---|---|
| Federal Withholding Taxes | 250,141.78 | |
| State Withholding Taxes | 45,393.05 | |
| Group Insurance — Payroll deducts | 1,947.28 | |
| Hospitalization — Payroll deducts | 21,326.59 | |
| Retired Employees | 2,165.11 | |
| Dog Licenses Due County | 1,470.50 | |
| Cemetery Funds Perpetual Care Withdrawals | 554.78 | |
| Library Fund | 2.43 | 323,001.52 |

**LICENSES AND PERMITS**

| | |
|---|---|
| All Alcoholics | 11,591.00 |
| Wine & Malts | 110.00 |
| Common Victualers | 16.00 |
| Sunday Entertainment | 25.00 |
| General Amusement | 6.00 |
| Plumbing Permits | 1,440.50 |
| Building Permits | 7,017.00 |
| Wiring Permits | 1,508.00 |
| Motel | 2.00 |

| | | |
|---|---|---|
| Gun & Pistol | 1,816.00 | |
| Cesspool & Septic Tanks | 612.00 | |
| Miscellaneous | 14.00 | |
| Used Car Dealer | 135.50 | 24,293.00 |

**FARMER'S ANIMAL EXCISE TAXES**

| | | |
|---|---|---|
| Levy — 1967 | 95.00 | |
| Levy — 1968 | 35.00 | |
| Levy — 1969 | 114.90 | 244.90 |

**WATER INCOME**

| | | |
|---|---|---|
| Water Rates & Changes | 94,014.46 | |
| Water Liens — 1966 | 35.25 | |
| Water Liens — 1967 | 394.09 | |
| Water Liens — 1968 | 1,715.09 | |
| Water Liens — 1969 | 4,159.01 | 100,317.90 |

**HIGHWAY REIMBURSEMENT**

| | | |
|---|---|---|
| Chapter 81 | 19,250.00 | |
| Chapter 90 Maintenance | 4,000.00 | |
| Chapter 616 | 4,163.73 | |
| Highway Machinery Revenue | 3,512.00 | 30,925.73 |

**SCHOOL REIMBURSEMENT**

| | | |
|---|---|---|
| Elementary & Secondary Education Act | 12,712.00 | |
| Adult Basic Education | 5,828.00 | |
| S.P.E.E.D. | 1,370.00 | |
| National Defense Act | 2,872.80 | |
| Project Encouragement | 10,613.00 | |
| Smith Hughes Barden 89-210 | 2,469.00 | |
| School Lunch Program | 84,691.61 | |
| School Aid Chapter 70 State | 376,572.67 | |
| Vocational Education Tuition and Transportation | 208.00 | |
| Tuition Towns | 6,128.37 | |
| Transportation State | 95,223.84 | |
| Athletic Fund | 3,636.61 | |
| Adult Education | 2,360.55 | |
| Vocational Education | 967.58 | |
| Telephone Refund | 65.72 | |
| Obsolete Sale of Material & Custodial | 441.80 | 606,161.55 |

## CHARITIES

| | | |
|---|---|---|
| Temporary Aid: | | |
| State | 469.10 | 469.10 |
| Disability Assistance: | | |
| State | 76.59 | 76.59 |
| Medical Aid to the Aged — U. S. Grants | 1,893.61 | |
| State | 5,456.75 | 7,350.36 |
| Veteran Aid: | | |
| State | 47,972.18 | 47,972.18 |

## STATE INCOME

| | | |
|---|---|---|
| Machinery Basis | 4,377.90 | |
| Matchin Stabilization Fund | 100,000.00 | |
| Libraries | 1,693.50 | |
| State Tax Basis | 79,816.68 | 185,888.08 |

## REFUNDS

| | | |
|---|---|---|
| Water Dept. | 193.17 | |
| Selectmen | 3.90 | |
| School Dept. | 13.20 | |
| Veterans Services | 3,669.37 | |
| Municipal Bldgs. | 8.82 | |
| Planning Board | 6.50 | |
| Police Dept. | 25.00 | |
| Medical Assistance | 264.55 | |
| Highway | 36.00 | |
| Fire Dept. | 6.84 | |
| Tree Warden | 1.25 | |
| Mass. Hospital Service | 4,825.92 | |
| General Relief | 82.19 | |
| Conservation Committee | 43.09 | 9,179.80 |

## MISCELLANEOUS RECEIPTS

| | |
|---|---|
| School Loan Treasury Bills | 947,910.64 |
| Ambulance Fees | 3,594.00 |
| Welfare Rental | 450.00 |
| Dog Licenses Refund County | 1,187.64 |
| Library Fines | 325.06 |

| | | |
|---|---|---|
| Construction | 70,873.40 | |
| Sealer of Weights & Measures | 251.00 | |
| Court Fines | 1,843.00 | |
| State Tax Employer Compensation | 140.80 | |
| Retarded Children | 4,599.00 | |
| Zoning Board of Appeals Hearings | 480.00 | |
| Highway Signs | 15.00 | |
| Demolition Refund | 1,200.00 | |
| School Aid Regional School District | 56,482.53 | |
| Stabilization Fund Withdrawal | 125,000.00 | 1,214,352.07 |

**INTEREST**

| | | |
|---|---|---|
| Accrued Interest | 26,777.16 | |
| Premium on Loans | 1,750.37 | |
| Municipal Liens | 515.00 | 29,042.53 |
| Total Cash Receipts | | 7,830,383.77 |

**CASH EXPENDITURES — 1969**

**GENERAL GOVERNMENT**

**MODERATOR**

| | | |
|---|---|---|
| Appropriation | | |
| Salary | 90.00 | |
| Expenses | 25.00 | 115.00 |
| Expenditures | | |
| Moderator — Salary | 75.00 | |
| Supplies | 7.40 | |
| Dues | 3.00 | |
| Meetings | 5.00 | |
| Traveling | 9.60 | 100.00 |
| Balance to Surplus | | 15.00 |

**ANNUAL REPORT**

**Finance Committee**

| | | |
|---|---|---|
| Appropriation | | |
| Salary | 250.00 | |
| Expenses | 200.00 | |
| Transfer | 50.00 | 500.00 |

| | | |
|---|---|---|
| Expenditures | | |
| Clerical | 172.00 | |
| Dues | 30.00 | |
| Postage & Office Supplies | 131.94 | |
| Committee Expense | 28.00 | |
| Traveling | 15.70 | 377.64 |
| Balance to Surplus | | 122.36 |

## SELECTMEN

| | | |
|---|---|---|
| Appropriation | | |
| Salaries | 3,450.00 | |
| Expenses | 2,250.00 | 5,700.00 |
| Expenditures | | |
| Board Salaries | 2,650.00 | |
| Secretary | 616.64 | |
| Clerk | 92.66 | |
| Meeting & Travel | 304.25 | |
| Postage & Office Supplies | 385.35 | |
| Telephone | 238.51 | |
| Dues & Subscriptions | 131.00 | |
| Numbering Houses | 300.00 | |
| Advertising | 303.07 | |
| Metro Planning | 15.50 | 5,036.98 |
| Balance to Surplus | | 663.02 |

## ACCOUNTANT

| | | |
|---|---|---|
| Appropriation | | |
| Salary | 3,700.00 | |
| Expenses | 780.00 | 4,480.00 |
| Expenditures | | |
| Salary | 3,300.00 | |
| Clerical | 400.00 | |
| Postage & Office Supplies | 222.42 | |
| Telephone Tools | 25.59 | |
| Traveling | 355.90 | |
| Dues & Subscriptions | 6.55 | 4,310.46 |
| Balance to Surplus | | 169.54 |

## TREASURER

| | | |
|---|---|---|
| Appropriation | | |
| Salary | 3,400.00 | |
| Expenses | 3,685.00 | |
| Transfer | 2,271.54 | 9,356.54 |
| Expenditures | | |
| Salary | 3,100.00 | |
| Clerical | 300.00 | |
| Postage & Office Supplies | 1,017.68 | |
| Traveling | 394.00 | |
| Telephone | 357.94 | |
| Bond | 247.00 | |
| Dues & Subscriptions | 8.00 | |
| Postal Meter & Checkwriter Service | 280.90 | |
| Certifying Notes | 35.00 | |
| Insurance | 73.00 | |
| School Check Service | 1,110.00 | |
| Bond Sale | 2,271.54 | 9,195.06 |
| Balance to surplus | | 161.48 |

## TAX COLLECTOR

| | | |
|---|---|---|
| Appropriation | | |
| Salary | 3,200.00 | |
| Expenses | 2,200.00 | |
| Transfer | 1,019.00 | 6,419.00 |
| Expenditures | | |
| Salary | 2,800.00 | |
| Postage & Office Supplies | 2,004.51 | |
| Telephone | 269.25 | |
| Dues | 8.00 | |
| Bonds | 757.00 | |
| Meetings & Traveling | 125.00 | |
| Clerk | 400.00 | |
| Repairs | 18.50 | |
| Advertising | 35.84 | 6,419.00 |
| Balance | | 0 |

## ASSESSORS

| | | |
|---|---|---|
| Appropriation | | |
| Salaries | 7,100.00 | |
| Expenses | 1,719.00 | 8,819.00 |
| Expenditures | | |
| Board Salaries | 6,500.00 | |
| Clerk's Salary | 600.00 | |
| Traveling | 796.00 | |
| Postage & Office Supplies | 248.54 | |
| Telephone | 167.75 | |
| Dues | 36.00 | |
| Photostatic Copies | 234.54 | |
| Preparing Abstracts | 24.80 | 8,807.63 |
| Balance to Surplus | | 11.37 |

## ASSESSMENT APPRAISAL

| | | |
|---|---|---|
| Appropriation | | 60,000.00 |
| Expenditures | | |
| Advertising | | 77.06 |
| Balance Forwarded | | 59,922.94 |

## TOWN CLERK

| | | |
|---|---|---|
| Appropriation | | |
| Salary | 2,400.00 | |
| Expenses | 1,800.00 | 4,200.00 |
| Expenditures | | |
| Salary | 2,160.00 | |
| Postage & Office Supplies | 345.13 | |
| Telephone | 118.90 | |
| Vital Statistics | 877.00 | |
| Traveling | 343.15 | |
| Dues | 29.50 | |
| Bonds & Insurance | 71.00 | |
| Clerical | 240.00 | |
| Official Oaths of Office | 15.00 | 4,199.68 |
| Balance to Surplus | | .32 |

## LEGAL TOWN COUNSEL

| | | |
|---|---|---|
| Appropriation | | |
| Salary | 5,500.00 | |
| Expenses | 300.00 | |
| Capital Outlay | 350.00 | 6,150.00 |

| | | |
|---|---|---|
| Expenditures | | |
| Salary | 2,500.00 | |
| Telephone | 90.00 | |
| Supplies | 116.40 | |
| Dues | 30.00 | |
| Outside Attorney's Fees | 2,150.00 | |
| Travel & Meetings | 631.60 | |
| Capital Outlay | 327.50 | 5,277.50 |
| Balance to Surplus | | 872.50 |

## ELECTIONS AND REGISTRATIONS

| | | |
|---|---|---|
| Appropriation | | |
| Salaries | 1,100.00 | |
| Expenses | 9,000.00 | |
| Transfer | 1,350.00 | 11,450.00 |
| Expenditures | | |
| Salaries | 1,100.00 | |
| Election Officials | 2,190.89 | |
| Election Lunches | 170.95 | |
| Street Listing & Census Books | 3,480.38 | |
| Election Supplies | 1,472.50 | |
| Postage & Office Supplies | 1,275.38 | |
| Telephone | 136.50 | |
| Town Meeting Expense | 805.90 | |
| Posting Warrants & Notices | 56.00 | |
| Advertising | 55.32 | |
| Traveling | 223.70 | 10,967.89 |
| Balance to Surplus | | 482.11 |

## PLANNING BOARD

| | | |
|---|---|---|
| Appropriation | | |
| Salary | 600.00 | |
| Expenses | 2,750.00 | 3,350.00 |
| Expenditures | | |
| Clerk's Salary | 600.00 | |
| Postage & Office Supplies | 155.62 | |
| Dues | 40.00 | |
| Meetings | 53.97 | |
| Professional Services | 1,600.00 | |
| Advertising | 360.82 | 2,810.41 |
| Balance to Surplus | | 539.59 |

## PLANNING BOARD — PUBLIC HEARINGS

| | | |
|---|---|---|
| Appropriation | | 200.00 |
| Expenditures | | |
| Advertising | | 65.06 |
| Balance to Surplus | | 134.94 |

## ZONING BOARD OF APPEALS

| | | |
|---|---|---|
| Appropriation | | |
| Salary | 500.00 | |
| Expenses | 1,000.00 | 1,500.00 |
| Expenditures | | |
| Clerk's Salary | 500.00 | |
| Office Supplies | 69.00 | |
| Traveling | 151.60 | |
| Dues & Subscriptions | 15.00 | 735.60 |
| Balance to Surplus | | 764.40 |

## ZONING BOARD — PUBLIC HEARINGS

| | | |
|---|---|---|
| Appropriation | | 300.00 |
| Expenditures | | |
| Advertising | 204.48 | |
| Postage | 36.84 | 241.32 |
| Balance to Surplus | | 58.68 |

## BUILDING INSPECTOR

| | | |
|---|---|---|
| Appropriation | | |
| Salary | 3,500.00 | |
| Transfers | 1,000.00 | 4,500.00 |
| Expenditures | | |
| Salary | | 4,114.50 |
| Balance to Surplus | | 385.50 |

## INDUSTRIAL DEVELOPMENT COMMISSION

| | | |
|---|---|---|
| Appropriation | | |
| Salary | 1,800.00 | |
| Expenses | 1,650.00 | 3,450.00 |
| Expenditures | | |
| Clerk's Salary | 600.00 | |
| Postage & Office Supplies | 133.88 | |
| Telephone | 19.05 | |

| | | |
|---|---|---|
| Advertising | 830.00 | |
| Director | 1,200.00 | |
| Travel & Meetings | 99.65 | |
| Brochures | 490.00 | 3,372.58 |
| Balance to Surplus | | 77.42 |

## MUNICIPAL BUILDINGS

| | | |
|---|---|---|
| Appropriation | | |
| Salary | 3,020.00 | |
| Expenses | 9,000.00 | |
| Capital Outlay | 200.00 | 12,220.00 |
| Expenditures | | |
| Janitors Salaries | 3,006.85 | |
| Fuel | 2,602.28 | |
| Electricity | 1,645.18 | |
| Water | 189.62 | |
| Gas | 953.41 | |
| Maintenance Supplies | 685.40 | |
| Repairs | 2,856.57 | |
| Advertising | 22.49 | |
| Capital Outlay | 197.00 | 12,158.80 |
| Balance to Surplus | | 61.20 |

## CAPITAL IMPROVEMENT COMMITTEE

| | | |
|---|---|---|
| Appropriation | | 200.00 |
| Expenditures | | |
| Salary | 100.00 | |
| Postage & Office Supplies | 33.50 | 133.50 |
| Balance to Surplus | | 66.50 |

## PROTECTION PERSONS AND PROPERTY
## POLICE DEPARTMENT

| | | |
|---|---|---|
| Appropriation | | |
| Salaries | 166,686.50 | |
| Expenses | 26,600.00 | |
| Capital Outlay | 1,800.00 | |
| Transfers | 1,200.00 | |
| Balance 1/1/69 | 1,130.00 | 197,416.50 |
| Expenditures | | |
| Chief | 9,438.00 | |
| Sergeants | 32,032.00 | |
| Crossing Officers | 3,904.00 | |
| Patrolmen's Salaries | 80,091.88 | |

| | | |
|---|---|---|
| Special Officers | 34,193.21 | |
| Radio Expense | 194.28 | |
| Gasoline & Oil | 8,794.80 | |
| Police Cars — Repairs & Expense | 2,029.35 | |
| Telephone | 1,820.91 | |
| Postage & Office Supplies | 1,028.75 | |
| Insurance | 2,442.33 | |
| Dues | 39.00 | |
| General Repairs and Expenses | 6.37 | |
| Lunches | 22.05 | |
| Police Equipment & Supplies | 1,905.20 | |
| Photography Expenses | 200.16 | |
| Tires & Tubes | 1,574.28 | |
| Uniforms & Wearing Apparel | 5,019.52 | |
| Police School | 300.00 | |
| Capital Outlay | 2,749.48 | 187,785.57 |
| Balance to Surplus | | 8,900.93 |
| Balance Forwarded | | 730.00 |

**Police Cruisers**

| | | |
|---|---|---|
| Balance Jan. 1, 1969 | 100.00 | |
| Transfer | 709.06 | |
| Appropriation | 6,350.00 | 7,159.06 |
| Expenditures | | |
| Cruisers | 7,039.76 | |
| Advertising | 38.73 | 7,078.49 |
| Balance to Surplus | | 80.57 |

**Police Department Air Cond. Equip.**

| | | |
|---|---|---|
| Appropriation | | 630.00 |
| Expenditures | | |
| Equipment | | 630.00 |
| Balance | | 0 |

**FIRE AND FOREST FIRE DEPARTMENTS**

| | | |
|---|---|---|
| Appropriation | | |
| Salaries | 10,740.50 | |
| Expenses | 8,931.35 | |
| Capital Outlay | 4,945.00 | |
| Transfers | 325.24 | |
| Balance 1/1/69 | 4,434.70 | 29,376.79 |

| | | |
|---|---|---|
| Expenditures | | |
| Chief's Salary | 1,306.92 | |
| Deputy Chief's Salary | 674.01 | |
| Lieutenants Salaries | 600.00 | |
| Station Caretakers | 635.25 | |
| Call men | 3,966.25 | |
| Clerk's Salary | 188.76 | |
| Telephone | 1,385.40 | |
| Insurance | 2,678.36 | |
| Trucks — repair & expense | 730.38 | |
| Gas & Oil | 873.77 | |
| Equipment & Supplies | 1,939.98 | |
| Dues & Subscriptions | 64.00 | |
| Office Supplies | 470.22 | |
| Chief's car expense | 331.00 | |
| Capital Outlay | 7,860.49 | |
| Advertising | 10.74 | 25,019.84 |
| Balance Surplus | | 3,949.95 |
| Balance forwarded | | 407.00 |

## FOREST FIRE DEPT.

| | | |
|---|---|---|
| Appropriation | | |
| Salaries | | 7,940.50 |
| Expenditures | | |
| Warden's Salary | 560.07 | |
| Clerk's Salary | 182.52 | |
| Station Caretakers | 640.50 | |
| Call men | 4,458.75 | 5,841.84 |
| Balance Surplus | | 2,098.66 |

## AMBULANCE RESCUE

| | | |
|---|---|---|
| Appropriation | | |
| Salaries | 3,640.50 | |
| Expenses | 1,688.75 | |
| Transfer | 250.00 | |
| Capital Outlay | 800.00 | 6,379.25 |
| Expenditures | | |
| Clerk's Salary | 188.76 | |
| Captain | 200.00 | |
| Lieutenant | 100.00 | |
| Chauffeurs & Attendants | 2,716.25 | |
| Station Caretakers | 640.50 | |
| General Supplies & Expenses | 373.73 | |

| | | |
|---|---|---|
| Postage & Office Supplies | 104.18 | |
| Telephone | 542.30 | |
| Gasoline & Oil | 369.46 | |
| Repairs | 143.76 | |
| Cleaning | 77.47 | |
| Capital Outlay | 49.04 | 5,505.45 |
| Balance to Surplus | | 147.80 |
| Balance Forwarded | | 726.00 |

## FIRE ALARM SYSTEM

| | | |
|---|---|---|
| Appropriation | | |
| Salaries | 2,150.00 | |
| Expenses | 700.00 | |
| Capital | 1,950.00 | 4,800.00 |
| Expenditures | | |
| Superintendent | 500.00 | |
| Clerk | 200.00 | |
| Call Men | 587.00 | |
| Insurance | 300.00 | |
| Electrical Work | 316.30 | |
| Supplies | 82.33 | |
| Capital | 1,645.80 | 3,731.43 |
| Balance to Surplus | | 1,068.57 |

## TREE WARDEN

| | | |
|---|---|---|
| Appropriation | | |
| Salary | 1,200.00 | |
| Expenses | 1,800.00 | 3,000.00 |
| Expenditures | | |
| Salary | 1,200.00 | |
| Labor | 1,450.00 | |
| Truck hire | 257.50 | |
| Supplies | 9.17 | |
| Gas & Oil | 11.58 | |
| Chain Saw Repairs | 71.75 | 3,000.00 |
| Balance to Surplus | | 0 |

## INSPECTOR OF WIRES

| | | |
|---|---|---|
| Appropriation | | |
| Salary | 1,500.00 | 1,500.00 |
| Expenditures | | |
| Fees | 1,206.40 | 1,206.40 |
| Balance to Surplus | | 293.60 |

## SEALER OF WEIGHTS AND MEASURES

| | | |
|---|---|---|
| Appropriation | | |
| Salary | 250.00 | |
| Expenses | 100.00 | 350.00 |
| Expenditures | | |
| Salary | 250.00 | |
| Travel | 7.96 | 257.96 |
| Balance to Surplus | | 92.04 |

## INSPECTOR OF PLUMBING

| | | |
|---|---|---|
| Appropriation | | 2,000.00 |
| Expenditures | | |
| Inspector Fees | | 1,151.00 |
| Balance to Surplus | | 849.00 |

## CIVIL DEFENSE

| | | |
|---|---|---|
| Appropriation | 2,662.00 | |
| Expenses | | |
| Capital | 575.00 | 3,237.00 |
| Expenditures | | |
| Equipment | 68.50 | |
| Meetings | 100.00 | |
| Postage & Office Supplies | 43.20 | |
| Supplies | 238.05 | |
| Uniforms | 760.32 | |
| Repairs | 45.38 | |
| Insurance | 180.00 | |
| Dues | 64.00 | |
| Court | 72.00 | |
| Capital | 375.00 | 1,946.45 |
| Balance to Surplus | | 1,290.55 |

## FIRE ALARM SYSTEM

| | | |
|---|---|---|
| Appropriation Balance 1/1/69 | 7,804.02 | 7,804.02 |
| Expenditures | | |
| Labor | 742.50 | |
| Supplies | 4,674.54 | |
| Installation | 2,244.29 | |
| Clerical | 27.50 | |
| Postage & Office Supplies | 92.96 | 7,781.79 |
| Balance to Surplus | | 22.23 |

## RADIO TONE ALERTING SYSTEM

| | | |
|---|---|---|
| Appropriation | | 412.50 |
| Expenditures | | |
| Alerting System | | 412.50 |
| Balance | | 0 |

## HEALTH AND SANITATION

### Health Department

| | | |
|---|---|---|
| Appropriation | | |
| Salaries | 2,000.00 | |
| Expenses | 14,829.88 | |
| Transfer | 4,094.88 | 20,924.76 |
| Expenditures | | |
| Condemned Property | 2,300.00 | |
| Agent's Salary | 1,100.00 | |
| Secretary | 569.32 | |
| Inspector of Slaughtering | 50.00 | |
| Ispector of Milk | 50.00 | |
| Traveling | 371.10 | |
| Postage & Office Supplies | 162.75 | |
| District Nursing Assoc. | 8,153.76 | |
| Dog Officer | 200.00 | |
| Clinic Expenses | 790.08 | |
| Hospitals | 2,393.48 | |
| Doctor | 300.00 | 16,440.49 |
| Balance forwarded | | 752.42 |
| Balance to Surplus | | 3,731.85 |

## TOWN DUMP

| | | |
|---|---|---|
| Appropriations | 4,680.00 | |
| Transfers | 2,000.00 | 6,680.00 |
| Expenditures | | |
| Caretakers | 1,500.00 | |
| Bulldozing | 2,241.50 | |
| Lease | 1,500.00 | |
| Exterminator | 165.00 | |
| Advertising | 37.95 | 5,444.45 |
| Balance to Surplus | | 1,235.55 |

## RUBBISH AND GARBAGE INCINERATION

| | | |
|---|---|---|
| Appropriation | | 9,100.00 |
| Expenditures | | |
| Advertising | 20.26 | |
| Garbage Collection | 9,000.00 | 9,020.26 |
| Balance to Surplus | | 79.74 |

## MENTAL HEALTH

| | |
|---|---|
| Appropriation | 2,809.00 |
| Expenditures | |
| Consuctation Fees | 2,809.00 |
| Balance | 0 |

## Dog Officer Capital

| | |
|---|---|
| Appropriation | 575.00 |
| Expenditures | |
| Equipment | 575.00 |
| Balance | 0 |

## HIGHWAY

### Highway General

| | | |
|---|---|---|
| Appropriation | | 21,000.00 |
| Expenditures | | |
| Sand & Gravel | 199.65 | |
| Meetings | 20.00 | |
| Postage & Office Supplies | 49.34 | |
| Supplies | 10,561.55 | |
| Telephone | 46.80 | |
| Asphalt & Tar | 9,163.25 | |
| Equipment Hire | 862.00 | |
| Dues | 15.00 | |
| Advertising | 24.00 | 20,941.59 |
| Balance to Surplus | | 58.41 |

## HIGHWAY SALARIES

| | | |
|---|---|---|
| Appropriation | | 73,509.60 |
| Expenditures | | |
| Superintendent | 8,758.65 | |
| Others | 62,303.25 | 71,061.90 |
| Balance to Surplus | | 2,447.70 |

## HIGHWAY CHAPTER 81

| | | |
|---|---|---|
| Appropriation | | 28,450.00 |
| Expenditures | | |
| Equipment Hire | 7,500.00 | |
| Machinery Revenue | 1,112.00 | |
| Patch, Asphalt & Tar | 11,733.08 | |
| Sand, Gravel, Sub-soil & loam | 8,068.39 | 28,413.47 |
| Balance to Surplus | | 36.53 |

## HIGHWAY CHAPTER 90 MAINTENANCE

| | | |
|---|---|---|
| Appropriation | | 9,000.00 |
| Expenditures | | |
| Asphalt & Tar | | 9,000.00 |
| Balance | | 0 |

## HIGHWAY CHAPTER 90 CONSTRUCTION 1968

| | | |
|---|---|---|
| Balance Jan. 1, 1969 | | 3,376.36 |
| Expenditures | | |
| Equipment hire | 265.00 | |
| Loam & Sub soil | 1,696.85 | |
| Asphalt | 109.98 | 2,071.83 |
| Balance to Surplus | | 1,304.53 |

## HIGHWAY CHAPTER 90 CONSTRUCTION 1969

| | | |
|---|---|---|
| Appropriation | | 28,500.00 |
| Expenditures | | |
| Equipment Hire | 24,224.50 | |
| Machinery Revenue | 2,400.00 | |
| Grates & Frames | 351.64 | |
| Pipes | 450.00 | 27,426.14 |
| Balance forwarded | | 1,073.86 |

## SNOW REMOVING AND SANDING

| | | |
|---|---|---|
| Appropriation | 90,000.00 | |
| Balance Jan. 1, 1969 | 2,412.98 | 92,412.98 |
| Expenditures | | |
| Labor superintendent | 1,928.75 | |
| Labor other | 11,387.03 | |
| Equipment hire | 68,935.50 | |
| Sand & Salt | 26,730.66 | 108,981.94 |
| Deficit balance forwarded | | 16,568.96 |

## HIGHWAY MACHINERY ACCOUNT

| | | |
|---|---|---|
| Appropriation | | |
| Expenses | 17,200.00 | |
| Transfers | 2,400.00 | 19,600.00 |
| Expenditures | | |
| Truck, auto and road machinery repairs and maintenance | 7,614.94 | |
| Gasoline and oil | 6,531.69 | |
| Supplies | 1,333.24 | |
| Tires and tubes | 1,861.39 | |
| Insurance and registration | 2,257.28 | 19,598.54 |
| Balance to Surplus | | 1.46 |

## STREET LIGHTING

| | | |
|---|---|---|
| Appropriation | | 19,500.00 |
| Expenditures | | |
| Mass. Electric Co. | 14,804.86 | |
| Boston Edison Co. | 4,659.35 | 19,464.21 |
| Balance to surplus | | 35.79 |

## HIGHWAY DUMP TRUCK

| | | |
|---|---|---|
| Appropriation | | |
| Balance Jan. 1, 1969 | 1,000.00 | |
| | 7,475.10 | 8,475.10 |
| Expenditures | | |
| Advertising | 17.95 | |
| Truck | 8,355.00 | 8,372.95 |
| Balance to surplus | | 102.15 |

## FARM STREET IMPROVEMENT

| | | |
|---|---|---|
| Balance Jan. 1, 1969 | | 6,925.20 |
| Expenditures | | |
| Pipes | 1,044.68 | |
| Asphalt Tar | 2,200.00 | |
| Equipment hire | 3,229.00 | |
| Frames & Grates | 451.52 | 6,925.20 |
| Balance | | 0 |

## PAINE STREET IMPROVEMENT

| | | |
|---|---|---|
| Balance January 1, 1969 | | 12,491.19 |
| Expenditures | | |
| Equipment Hire | 3,525.85 | |
| Stone | 270.00 | |
| Sand, Loam & Subsoil | 31.08 | |
| Wall | 700.00 | |
| Asphalt & Tar | 2,275.00 | 6,801.93 |
| Balance forwarded | | 5,689.26 |

## SQUIRE LANE

| | | |
|---|---|---|
| Appropriation | | 325.00 |
| Expenditures | | |
| Berm | | 300.00 |
| Balance to Surplus | | 25.00 |

## WESTMINSTER & SPRING STREET IMPROVEMENTS

| | | |
|---|---|---|
| Appropriation | | 8,327.46 |
| Expenditures | | |
| Pipes | 599.36 | |
| Asphalt & Tar | 5,669.80 | |
| Equipment Hire | 447.00 | |
| Grates & Frames | 707.22 | |
| Sand & Gravel | 826.10 | 8,249.48 |
| Balance forwarded | | 77.98 |

## FRONT END LOADER

| | | |
|---|---|---|
| Appropriation | | 20,000.00 |
| Expenditures | | |
| Advertising | 22.58 | |
| Loader | 19,886.00 | 19,908.58 |
| Balance forwarded | | 91.42 |

## CROSS STREET IMPROVEMENTS

| | | |
|---|---|---|
| Appropriation | | 7,537.00 |
| Expenditures | | |
| Asphalt & Tar | | 7,533.75 |
| Balance to Surplus | | 3.25 |

## CHARLOTTE AND DAVID ROADS IMPROVEMENTS

| | | |
|---|---|---|
| Appropriation | | 8,500.00 |
| Expenditures | | |
| Asphalt & Tar | | 8,230.25 |
| Balance to Surplus | | 269.75 |

## INDIAN RUN ROAD IMPROVEMENTS

| | | |
|---|---|---|
| Appropriation | | 975.00 |
| Expenditures | | |
| Equipment Hire | 172.00 | |
| Asphalt & Tar | 129.00 | |
| Sand & Gravel | 262.82 | 563.82 |
| Balance forwarded | | 411.18 |

## BLISS ROAD IMPROVEMENTS

| | | |
|---|---|---|
| Appropriation | | 2,100.00 |
| Expenditures | | |
| Asphalt & Tar | | 1,374.63 |
| Balance forwarded | | 725.37 |

## CENTRAL BOULEVARD REPAIRS

| | | |
|---|---|---|
| Appropriation | | 2,000.00 |
| Expenditures | | |
| Asphalt & Tar | | 2,000.00 |
| Balance | | 0 |

## CALIFORNIA AVENUE RESURFACING

| | | |
|---|---|---|
| Appropriation | | 4,625.00 |
| Expenditures | | |
| Frames & Grates | 259.26 | |
| Pipes | 18.36 | |
| Supplies | 40.38 | |
| Sand & Gravel | 411.76 | |
| Asphalt & Tar | 2,048.38 | 2,778.14 |
| Balance forwarded | | 1,846.86 |

## MAPLE STREET DRAINAGE

| | | |
|---|---|---|
| Appropriation | | 500.00 |
| Expenditures | | |
| Equipment hire | 442.00 | |
| Pipes | 52.60 | |
| Balance to Surplus | | 5.40 |

## MAPLE STREET BASINS

| | | |
|---|---|---|
| Appropriation | | 1,300.00 |
| Expenditures | | |
| Equipment hire | 589.00 | |
| Sand & Gravel | 23.02 | |
| Frames & Grates | 259.36 | 871.38 |
| Balance forwarded | | 428.62 |

## CENTER STREET IMPROVEMENTS

| | | |
|---|---|---|
| Appropriation | | 3,000.00 |
| Expenditures | | |
| Equipment Hire | | 1,294.95 |
| Balance forwarded | | 1,705.05 |

## WELFARE & VETERANS BENEFITS

### Public Assistance

| | | |
|---|---|---|
| Balance January 1, 1969 | | 2,667.54 |
| Expenditures | | |
| General Relief | | 165.00 |
| Balance to Surplus | | 2,502.54 |

## MEDICAL ASSISTANCE U.S.

| | | |
|---|---|---|
| Balance Jan. 1, 1969 | 2,428.25 | |
| Receipts | 1,893.61 | 4,321.86 |
| Expenditures | | |
| Medical Assistance | | 2,053.87 |
| Balance to Surplus | | 2,267.99 |

## VETERANS SERVICES

| | | |
|---|---|---|
| Appropriation | | |
| Salary | 2,654.00 | |
| Expenses | 90,000.00 | 92,654.00 |

| | | |
|---|---|---|
| Expenditures | | |
| Director's Salary | 1,250.00 | |
| Traveling | 289.90 | |
| Cash Payments | 49,348.06 | |
| Groceries | 1,314.88 | |
| Medical | 2,036.50 | |
| Doctors and Dentists | 1,865.40 | |
| Hospitals | 10,272.01 | |
| Telephone | 816.67 | |
| Postage & Office Supplies | 148.32 | |
| Fuel | 17.90 | |
| Clerk | 1,404.00 | |
| Dues | 35.00 | |
| Ambulance Fees | 222.50 | |
| Transportation | 304.60 | |
| Utilities | 167.51 | 69,493.25 |
| Balance Surplus | | 23,160.75 |

## SCHOOL AND LIBRARIES

### SCHOOL DEPARTMENT

| | | |
|---|---|---|
| Appropriation | 1,661,183.00 | |
| Balance Jan. 1, 1969 | 1,774.40 | 1,612,957.40 |
| SEE SCHOOL DEPT. DETAILS | | 1,578,950.99 |
| Balance to Surplus | | 32,294.48 |
| Balance Forwarded | | 1,711.93 |

### SCHOOL DEPARTMENT TRANSPORTATION

| | | |
|---|---|---|
| Appropriation | 148,248.00 | 148,248.00 |
| SEE SCHOOL DEPT. DETAIL | | 139,088.73 |
| Balance to Surplus | | 8,159.27 |

### SCHOOL DEPT. REPAIRS

| | |
|---|---|
| Appropriation | 8,000.00 |
| SEE SCHOOL DEPARTMENT DETAIL | 7,006.06 |
| Balance to Surplus | 993.94 |

## SCHOOL DEPT. ROOF

| | | |
|---|---|---|
| A. Balance January 1, 1969 | | 5,000.00 |
| Expenditures | | |
| Contractor | | 4,832.22 |
| Balance to Surplus | | 167.78 |

## PROJECT ENCOURAGEMENT

| | | |
|---|---|---|
| Receipts | | 10,613.00 |
| Expenditures | | |
| Supplies | 719.16 | |
| Salaries | 7,698.00 | |
| Books | 355.32 | |
| Transportation | 1,350.00 | |
| Milk | 136.01 | |
| Tests | 280.00 | |
| Refund | 73.51 | 10,612.00 |
| Deficit January 1969 | | 1.00 |
| Balance | | —.00 |

## S.P.E.E.D.

| | | |
|---|---|---|
| Receipts | | 1,370.00 |
| Expenditures | | |
| Salaries | | 1,370.00 |
| Balance | | 0 |

## VOCATIONAL EDUCATION

| | | |
|---|---|---|
| Receipts | | 2,471.00 |
| Expenditures | | |
| Equipment | 2,434.95 | |
| Supplies | 36.05 | 2,471.00 |
| Balance | | 0 |

## SALARIES ADULT VOCATIONAL

| | | |
|---|---|---|
| Receipts | | 707.00 |
| Expenditures | | |
| Salaries | | 637.50 |
| Balance forwarded | | 69.50 |

## ADULT BASIC EDUCATION

| | | |
|---|---|---|
| Receipts | | 6,065.86 |
| Expenditures | | |
| Books | 45.38 | |

| | | |
|---|---|---|
| Salaries | 4,211.00 | |
| Dues | 10.00 | |
| Postage & Office Supplies | 13.70 | |
| Comm. of Mass. | 21.07 | 4,301.15 |
| Balance forwarded | | 1,764.71 |

## NATIONAL DEFENSE ACT

| | | |
|---|---|---|
| Balance Jan. 1, 1969 | 4,413.60 | |
| Receipts | 2,872.80 | 7,286.40 |
| Expenditures | | |
| Electrical Work | 429.60 | |
| Equipment | 3,327.42 | 3,757.02 |
| Balance forwarded | | 3,529.38 |

## SCHOOL ATHLETIC FUND (REVOLVING)

| | | |
|---|---|---|
| Balance Jan. 1, 1969 | 224.39 | |
| Receipts | 3,636.61 | 3,861.00 |
| Expenditures | | |
| Official & Police Off. | 3,430.87 | |
| Ambulance Fees | 10.00 | |
| Supplies | 55.44 | |
| Dues | 87.50 | 3,583.81 |
| Balance Forwarded | | 277.19 |

## SCHOOL LUNCH PROGRAM (REVOLVING)

| | | |
|---|---|---|
| Balance Jan. 1, 1969 | 2,758.76 | |
| Receipts | 84,691.61 | 87,450.37 |
| Expenditures | | |
| Salaries | 28,852.65 | |
| Commodities | 31,445.33 | |
| Supplies | 93.75 | |
| Trucking | 823.11 | |
| Milk | 24,434.50 | |
| Laundry | 606.00 | |
| Equipment | 1,204.15 | |
| Repairs | 154.31 | 87,613.80 |
| Deficit Forwarded | | 163.43 |

## SUMMER RECREATION PROGRAM FOR RETARDED CHILDREN REVOLVING

| | | |
|---|---|---|
| Balance Jan. 1, 1969 | 321.26 | |
| Receipts | 4,809.00 | 5,130.26 |
| Expenditures | | |
| Salaries | 2,882.00 | |
| Supplies | 170.43 | |
| Transportation | 1,334.00 | |
| Field trips | 271.65 | |
| Milk | 97.67 | |
| Insurance | 58.50 | |
| Telephone | 3.75 | 4,818.00 |
| Balance forwarded | | 312.26 |

## LIBRARIES

| | | |
|---|---|---|
| Appropriation | | |
| Salaries | 7,850.00 | |
| Expenses | 6,051.00 | |
| Capital Outlay | 900.00 | 14,801.00 |
| Expenditures | | |
| Librarians | 6,998.00 | |
| Janitors | 299.60 | |
| Trustees and Clerks | 550.00 | |
| Books and Magazines | 4,787.19 | |
| Postage and Office Supplies | 184.97 | |
| Maintenance Supplies | 104.24 | |
| Repairs | 132.50 | |
| Water | 28.00 | |
| Electricity | 171.01 | |
| Fuel | 340.23 | |
| Dues | 19.00 | |
| Capital Outlay | 861.33 | |
| Telephone | 91.54 | 14,568.51 |
| Balance Surplus | | 232.49 |

## ELEMENTARY SCHOOL CONSTRUCTION

| | | |
|---|---|---|
| Balance Jan. 1, 1969 | | 2,522.03 |
| Expenditures | | |
| Equipment Hire | 527.25 | |
| Equipment | 1,112.40 | |
| Supplies | 110.43 | 1,750.08 |
| Balance Forwarded | | 771.95 |

## ADULT EDUCATION (REVOLVING)

| | | |
|---|---|---|
| Balance Jan. 1, 1969 | 28.99 | |
| Receipts | 2,360.55 | 2,389.54 |
| Expenditures | | |
| Salaries | 2,236.62 | |
| Advertising | 53.76 | |
| Supplies | 84.16 | |
| Refunds | 15.00 | 2,389.54 |
| Balance | | 0 |

## SCHOOL BUILDING COMMITTEE

| | | |
|---|---|---|
| Balance Jan. 1, 1969 | | 2,115.07 |
| Expenditures | | |
| Equipment Hire | 44.00 | |
| Advertising | 171.22 | |
| Postage and Office Supplies | 78.98 | |
| Sale of Bonds | 1,000.00 | 1,294.20 |
| Balance Forwarded | | 820.87 |

## JUNIOR SENIOR HIGH ADDITION

| | | |
|---|---|---|
| Appropriation | | 1,255,000.00 |
| Expenditures | | |
| Construction | 554,018.06 | |
| Architect Fees | 77,929.10 | |
| Equipment | 10,135.00 | |
| Advertising | 37.56 | 642,119.72 |
| Balance forwarded | | 612,880.28 |

## JUNIOR SENIOR HIGH REMODELING

| | |
|---|---|
| Appropriation | 30,000.00 |
| Expenditures | |
| Contractor | 25,319.40 |
| Balance forwarded | 4,680.60 |

## PERMANENT SCHOOL BUILDING COMMITTEE

| | |
|---|---|
| Appropriation | 3,200.00 |
| Expenditures | |
| Postage and Office Supplies | 55.90 |
| Balance forwarded | 3,144.10 |

## RECREATION AND UNCLASSIFIED MUNICIPAL ATHLETIC FIELDS

| | | |
|---|---|---|
| Appropriation | | |
| Expenses | 15,565.00 | |
| Capital Outlay | 4,000.00 | |
| Transfer | 750.00 | 20.315:00 |
| Expenditures | | |
| Swimming Program | 3,060.00 | |
| Labor | 2,617.50 | |
| Field Supplies | 327.83 | |
| Materials and Supplies | 1,506.03 | |
| Athletic Supplies | 187.90 | |
| Gas and Oil | 90.56 | |
| Repairs | 386.00 | |
| Water | 40.00 | |
| Supervisors and Umpires | 7,513.40 | |
| Capital Outlay | 2,826.94 | 18,556.16 |
| Balance to Surplus | | 1,758.84 |

## MUNICIPAL ATHLETIC FIELDS REPAIRS, SOIL, LOAM, EQUIPMENT HIRE

| | | |
|---|---|---|
| Appropriation | | 3,850.00 |
| Expenditures | | |
| Repairs | 1,293.65 | |
| Sub Soil and Loam | 177.83 | |
| Equipment Hire | 217.50 | 1,688.98 |
| Balance to Surplus | | 2,161.02 |

## TRUCK RENTAL

| | |
|---|---|
| Appropriation | 1,500.00 |
| Expenditures | |
| Rental | 806.64 |
| Balance to Surplus | 693.36 |

## MUNICIPAL FIELDS TENNIS COURT

| | |
|---|---|
| Balance January 1 ,1969 | 5,970.88 |
| Expenditures | |
| Drawings | 5.00 |
| Balance forwarded | 5,965.88 |

## NORFOLK COUNTY RETIREMENT ASSESSMENT

| | | |
|---|---|---|
| Appropriation | | 21,870.00 |
| Expenditures | | |
| Assessment | | 21,870.00 |
| Balance | | 0 |

## PROPERTY DAMAGE PERSONAL INJURIES

| | | |
|---|---|---|
| Appropriation | | 250.00 |
| Expenditures | | |
| Martel | 45.00 | |
| Pelletier | 17.00 | 62.00 |
| Balance to Surplus | | 188.00 |

## TOWN REPORTS

| | | |
|---|---|---|
| Appropriation | | 4,525.00 |
| Expenditures | | |
| Printing | 3,491.67 | |
| Delivering | 325.00 | |
| Finance Committee Reports | 515.00 | |
| Advertising | 21.58 | 4,353.25 |
| Balance to Surplus | | 171.75 |

## MEMORIAL DAY COMMITTEE

| | | |
|---|---|---|
| Appropriation | | 2,553.00 |
| Expenditures | | |
| Refreshments, Supplies and Expenses | 194.35 | |
| Capital Outlay | 815.00 | |
| Committee Expenses | 189.27 | |
| Monument Honor Roll Care | 85.00 | |
| Grave Markers and Flags | 534.39 | |
| Flowers | 398.65 | |
| Bands | 165.00 | 2,381.66 |
| Balance | | 171.34 |

## WORKMEN'S COMPENSATION INSURANCE

| | | |
|---|---|---|
| Appropriation | 6,000.00 | |
| Transfers | 4,895.22 | 10,895.22 |
| Expenditures | | |
| Premiums | | 10,895.22 |
| Balance to Surplus | | 0 |

## TOWN BUILDING INSURANCE

| | | |
|---|---|---|
| Appropriation | | 1,700.00 |
| Expenditures | | |
| Premiums | | 529.00 |
| Balance to Surplus | | 553.00 |
| Balance to be forwarded | | 618.00 |

## TAX TITLE FORECLOSURE EXPENSE

| | | |
|---|---|---|
| Balance Jan. 1, 969 | | 880.98 |
| Expenditures | | |
| Registry of Deeds | 57.30 | |
| Advertising | 244.00 | |
| Notarizing | 6.00 | 307.30 |
| Balance forwarded | | 573.68 |

## AGENCIES AND TRUSTS

### (Group Insurance and Hospitalization Town)

| | | |
|---|---|---|
| Appropriation | 23,000.00 | |
| Transfer | 489.42 | 23,489.42 |
| Expenditures | | 23,464.47 |
| Balance to Surplus | | 24.95 |

## GROUP INSURANCE AND PAYROLL DEDUCTIONS

| | |
|---|---|
| Receipts | 1,947.28 |
| Expenditures | |
| Premiums | 1,980.64 |
| Deficit Jan. 1, 1969 | 4.42 |
| Deficit | 37.78 |

### Hospitalization Payroll Deductions

| | |
|---|---|
| Receipts | 21,326.59 |
| Expenditures | |
| Deficit, Jan. 1, 1969 | 21,809.65 |
| | 236.31 |
| Deficit | 719.37 |

**Group Insurance and Hospitalization**
**Retired Employee**

| | | |
|---|---|---|
| Balance Jan. 1, 1969 | 259.52 | |
| Receipts | 2,165.11 | 2,424.63 |
| Expenditures | | 1,985.22 |
| Balance forwarded | | 439.41 |

**STABILIZATION FUND**

| | | |
|---|---|---|
| Appropriation | | 50,000.00 |
| Expenditures | | |
| Funds Deposited | | 50,000.00 |
| Balance | | 0 |

**CONSERVATION COMMITTEE**

| | | |
|---|---|---|
| Appropriation | | 1,965.00 |
| Expenditures | | |
| Postage and Office Supplies | 6.90 | |
| Dues | 45.00 | |
| Traveling | 238.40 | 290.30 |
| Balance to Surplus | | 1,674.70 |

**BLACKSTONE REGIONAL ASSESMENT FUND**

| | | |
|---|---|---|
| Appropriation | | 34,955.00 |
| Expenditures | | |
| Assessment | | 34,955.00 |
| Balance | | 0 |

**LAND DAMAGES BLACKSTONE STREET**

| | | |
|---|---|---|
| Balance Jan. 1, 1969 | | 1,258.81 |
| Expenditures | | |
| Land Takings | | 400.00 |
| Balance forwarded | | 858.81 |

**250th ANNIVERSARY CELEBRATION**

| | | |
|---|---|---|
| Balance January 1, 1969 | | 7,059.91 |
| Expenditures | | |
| Coins | 1,000.00 | |
| Entertainment | 5,107.91 | |
| Insurance | —576.00 | |
| Supplies | 309.00 | 7,059.91 |
| Balance | | 0 |

## ENTERPRISE AND CEMETERIES

### Water Department

| | | |
|---|---|---|
| Appropriation | | |
| Salaries | 50,272.20 | |
| Expenses | 46,790.00 | |
| Capital Outlay | 950.00 | |
| Transfer | 1,265.97 | 99,278.17 |
| Expenditures | | |
| Superintendent's Salary | 7,800.00 | |
| Commissioner's Salaries | 1,950.00 | |
| Secretary | 4,750.20 | |
| Labor | 25,323.57 | |
| Collector's Bond | 30.00 | |
| Insurance | 1,363.32 | |
| Telephone | 740.85 | |
| Postage and Office Supplies | 2,560.61 | |
| Patch Sand and Gravel | 139.83 | |
| Repairs | 2,184.07 | |
| Electricity | 12,185.95 | |
| Legal Fees | 1,400.00 | |
| Material and Supplies | 9,713.24 | |
| Equipment Hire | 2,188.21 | |
| Truck Repairs and Expense | 1,100.35 | |
| Gasoline and Oil | 769.98 | |
| Utility Gas | 170.00 | |
| Fuel Oil | 335.03 | |
| Tires and Tubes | 226.87 | |
| Advertising | 284.03 | |
| Telephone Answering Service | 250.00 | |
| Capital Outlay | 425.94 | |
| Travel | 49.87 | |
| Engineering | 1,851.70 | |
| Surveys | 3,765.00 | |
| Court Judgment | 1,265.97 | |
| Computer Service | 1,263.42 | 84,088.01 |
| Balance to Surplus | | 15,190.16 |

### TEST BORINGS

| | |
|---|---|
| Appropriation | 15,000.00 |
| Expenditures | |
| Engineering Fees | 422.75 |
| Balance forwarded | 14,577.25 |

## WATER MAINS HARTFORD AVENUE AND MAPLE STREET

| | | |
|---|---|---|
| Balance Jan. 1, 1969 | | 4,586.90 |
| Expenditures | | |
| Contractor | | 3,442.90 |
| Balance to Surplus | | 1,144.00 |

## ENGINEERING SERVICES FEDERAL GRANT

| | | |
|---|---|---|
| Balance Jan. 1, 1969 | | 60,483.59 |
| Expenditures | | |
| Engineering Fees | | 42,519.39 |
| Balance forwarded | | 17,964.20 |

## WATER MAINS BLACKSTONE STREET

| | | |
|---|---|---|
| Balance January 1, 1969 | | 18,500.00 |
| Expenditures | | |
| Advertising | 38.54 | |
| Supplies | 16.00 | |
| Mains | 11,527.70 | 11,582.24 |
| Balance to Surplus | | 6,917.76 |

## INDIAN RUN ROAD WATER MAINS

| | | |
|---|---|---|
| Appropriation | | 5,750.00 |
| Expenditures | | |
| Contractor | | 3,539.25 |
| Balance to Surplus | | 2,210.75 |

## ROBERT STREET WATER MAINS

| | | |
|---|---|---|
| Appropriation | | 4,762.00 |
| Expenditures | | |
| Contractor | | 3,762.20 |
| Balance to Surplus | | 999.80 |

## WATER IMPROVEMENT PROJECT

| | | |
|---|---|---|
| Appropriation | | 587,000.00 |
| Expenditures | | |
| Federal Inspection | 2,500.00 | 2,570.32 |
| Advertising | 70.32 | |
| Balance forwarded | | 584,429.68 |

## CEMETERIES

| | | |
|---|---|---|
| Appropriation — Salaries and Labor | 1,400.00 | |
| Expenses | 100.00 | 1,500.00 |
| Expenditures | | |
| Center Cemetery Salaries and Labor | 464.00 | |
| Center Cemetery Gas and Oil | 16.79 | |
| Center Cemetery Mower Repairs | 48.21 | |
| North Cemetery Salaries and Labor | 440.00 | |
| North Cemetery Gas and Oil | 6.15 | |
| North Cemetery Mower Repairs | 15.00 | |
| South Cemetery Salary and Labor | 400.00 | 1,390.15 |
| Balance to Surplus | | 109.85 |

## INTEREST AND MATURING DEBT
### INTEREST

| | | |
|---|---|---|
| Appropriation | 89,106.75 | |
| Transfer | 6,300.00 | 95,406.75 |
| Expenditures | | |
| Water Loans | 5,778.00 | |
| Revenue Loans | 20,809.11 | |
| Construction Loan | 31,605.00 | |
| Jr.-Sr. High Construction Loan | 31,815.00 | |
| Water Bonds | 88.75 | |
| Water Standpipe Loan | 1,350.00 | |
| Fire Police Station | 1,215.00 | |
| Fire Truck | 255.00 | 95,278.36 |
| Balance to Surplus | | 128.39 |

### MATURING DEBT

| | | |
|---|---|---|
| Appropriation | | 235,000.00 |
| Expenditures | | |
| Water Bonds | 7,000.00 | |
| Elementary School Construction Loan | 70,000.00 | |
| Water Loans | 28,000.00 | |
| Jr.-Sr. High Construction Loan | 80,000.00 | |
| Standpipe | 15,000.00 | |
| Fire Police Station | 7,000.00 | |
| Fire Truck | 6,000.00 | |
| Water Meters | 22,000.00 | 235,000.00 |
| Balance | | 0 |

## NON-APPROPRIATION ACCOUNTS

| | |
|---|---|
| Expenditures: | |
| Federal Withholding Taxes | 249,723.88 |
| State Withholding Taxes | 45,307.46 |
| Jr.-Sr. High Notes in Anticipation of Revenue | 250,000.00 |
| Loans in Anticipation of Revenue | 850,000.00 |
| Refunds Motor Vehicle Taxes 1967 | 60.50 |
| Refunds Motor Vehicle Taxes 1968 | 1,548.54 |
| Refunds Motor Vehicle Taxes 1969 | 4,141.84 |
| Refunds Real Estate Taxes 1965 | 165.00 |
| Refunds Real Estate Taxes 1966 | 190.00 |
| Refunds Real Estate Taxes 1967 | 143.96 |
| Refunds Real Estate Taxes 1968 | 3,151.65 |
| Refunds Real Estate Taxes 1969 | 12,206.85 |
| Refunds Water Liens 1968 | 14.00 |
| Refunds Water Liens 1969 | 2.20 |
| Refunds Personal Property— taxes 1969 | 22.40 |
| County Tax | 31,981.88 |
| Dog License Due County | 874.85 |
| Cemetery Perpetual Care Fund | 545.59 |
| State Parks and Reservations | 11,755.56 |
| State Audits of Municipal Accounts | 5,641.03 |
| Mosquito Control | 5,303.84 |
| M. U. Excise Tax Bills | 1,109.40 |
| State Assessment System | 424.16 |
| Metro Area Planning Council | 448.00 |
| Non Revenue Investment | 1,894,746.99 |
| Premium on Loans | 1,124.63 |
| Interest Refunds | 1,171.07 |
| | 3,371,805.28 |
| TOTAL EXPENDITURES | 7,413,750.87 |

## RESERVE FUND TRANSFERS

| | | | | |
|---|---|---|---|---|
| Appropriation | | | | 30,000.00 |
| Transfers: | | | | |
| May | 8 | Workman's Compensation | 3,761.22 | |
| May | 21 | Tax Collector | 500.00 | |
| May | 21 | Health Department | 2,300.00 | |
| July | 7 | Election & Registration | | |
| July | 7 | Police Cruiser | 709.06 | |
| July | 14 | Town Dump | 1,500.00 | |
| Sept. | 10 | Tax Collector | 519.00 | |
| Sept. | 10 | Town Dump | 500.00 | |
| Sept. | 10 | Municipal Athletic Field | 750.00 | |

| | | | |
|---|---|---|---|
| Sept. 10 | Workmen's Compensation | 1,134.00 | |
| Sept. 10 | Water Department | 1,265.97 | |
| Sept. 29 | Interest | 6,300.00 | |
| Oct. 8 | Treasurer | 2,271.54 | |
| Dec. 15 | Group Insurance | 450.00 | |
| Dec. 17 | Finance Committee | 50.00 | |
| Dec. 17 | Police Department | 1,200.00 | |
| Dec. 29 | Fire and Forest Fire | 325.24 | |
| Dec. 29 | Ambulance Rescue Attend. | 250.00 | 25,136.03 |
| | Balance to Surplus | | 4,863.97 |

## NOTES AND LOANS FUNDED AND FIXED DEBT

| Date | For | Rate | Unpaid | Due 1970 |
|---|---|---|---|---|
| April 1, 1957 | Elementary School | 3.25 | 160,000.00 | 20,000.00 |
| July 1, 1961 | Water Well Contruction | 3.75 | 35,000.00 | 5,000.00 |
| July 15, 1969 | Jr.-Sr. High Addition | 5.90 | 1,030,000.00 | 55,000.00 |
| July 15, 1969 | Jr.-Sr. High Remodeling | 5.90 | 25,000.00 | 5,000.00 |
| July 15, 1969 | Water Bonds | 5.90 | 587,000.00 | 52,000.00 |
| Sept. 1, 1962 | Jr.-Sr. High School | 3.20 | 900,000.00 | 70,000.00 |
| Sept. 1, 1964 | Jr.-Sr. High Completion | 3.10 | 15,000.00 | 10,000.00 |
| Oct. 15, 1964 | Stand Pipe Construction | 3.00 | 75,000.00 | 15,000.00 |
| April 1, 1965 | Elementary School | 3.20 | 790,000.00 | 50,000.00 |
| May 1, 1965 | Police Fire Station | 3.00 | 37,000.00 | 7,000.00 |
| Mar. 1, 1967 | Water Meters | 3.10 | 22,000.00 | 22,000.00 |
| Sept. 1, 1967 | Water Mains Improvements | 3.25 | 23,000.00 | 23,000.00 |
| | | | 3,699,000.00 | 334,000.00 |

## 1969 TRANSFERS VOTED AT ANNUAL AND SPECIAL TOWN MEETINGS

| Date | Article | From | To | Amount |
|---|---|---|---|---|
| 3-21-69 | 1 Item 40 | Dog License Fund | Libraries | 1,187.64 |
| 3-21-69 | 1 Item 51 | Free Cash | Reserve Fund | 30,000.00 |
| 3-21-69 | 1 Item 52 | Free Cash | Stabilization Fund | 50,000.00 |
| 3-21-69 | 45 | Testing | Test Borings | 1,965.42 |
| 3-21-69 | 45 | Arrowhead Rd. | Test Borings | 563.13 |
| 3-21-69 | 45 | Land Taking | Test Borings | 2,990.00 |
| 12-3-69 | 1 | Machinery Revenue | Machinery | 2,400.00 |

## TRIAL BALANCE — DECEMBER 31, 1969

| | |
|---|---|
| Cash | 709,098.49 |
| Non Revenue Investment | 946,836.35 |
| Personal Property Taxes — 1966 | 1,026.00 |
| Personal Property Taxes — 1967 | 4,356.53 |

| | | |
|---|---|---|
| Real Estate Taxes 1967 | 3,418.36 | |
| Personal Property Taxes 1968 | 8,954.35 | |
| Real Estate Taxes 1968 | 45,455.93 | |
| Personal Property Taxes 1969 | 12,908.15 | |
| Real Estate Taxes 1969 | 241,068.69 | |
| M.U. Trailer Excise 1963 | 118.80 | |
| M.U. Trailer Excise 1964 | 47.63 | |
| M.U. Trailer Excise 1965 | 121.28 | |
| M.U. Trailer Excise 1966 | 861.15 | |
| M.U. Trailer Excise 1967 | 10,748.50 | |
| M.U. Trailer Excise 1968 | 19,593.29 | |
| M.U. Trailer Excise 1969 | 76,798.12 | |
| Farmers Excise 1967 | 81.00 | |
| Farmers Excise 1968 | 186.75 | |
| Farmers Excise 1969 | 236.00 | |
| Tax Titles | 34,796.86 | |
| Excess Sale of Land of Low Value | | 653.55 |
| Tax Titles Town Possession | 1,829.98 | |
| Medical Assistance State | | 103.17 |
| Veterans Services State | 9,526.43 | |
| Ambulance Fees | 7,939.65 | |
| Water Rates & Charges | 64,777.56 | |
| Water Liens 1966 | 13.00 | |
| Water Liens 1967 | 5.00 | |
| Water Liens 1968 | 552.65 | |
| Water Liens 1969 | 1,926.44 | |
| Highway Chapt. 90 Constr. Loans | 3,000.00 | |
| Pd. in Advance | | |
| State Aid to Highway Chpt. 81 | 19,250.00 | |
| State Aid to Highway Chpt. 90 Maint. | 3,000.00 | |
| State Aid to Highway Chapt. 90 Constr. | 36,900.00 | |
| County Aid to Highways Chpt. 90 Maint. | 3,000.00 | |
| County Aid to Highways Chpt. 90 Constr. | 18,450.00 | |
| Federal Aid to Fire Police Station | 6,000.00 | |
| Loans Paid in Advance | | |
| Federal Aid to Fire Police Station | 6,000.00 | |
| Federal Aid to Fire Police Station Reserve | | 6,000.00 |
| State & County Aid to Highway Revenue | | 80,600.00 |
| Highway Machinery Fund | | 1,162.40 |
| Tailings Reserve for Unclaimed Checks | | 298.28 |
| Norfolk County Mosquito Control Assessment 1969 | | |
| State Parks & Reservations | 228.12 | |
| Library Trust Fund Withdrawals | | 33.00 |
| State Aid for Libraries | | 6,080.50 |
| Dog Licenses Due County | | 595.75 |

| | | |
|---|---|---|
| Surplus Revenue | | 560,671.68 |
| Overlay 1965 | 528.00 | |
| Overlay 1966 | 190.00 | |
| Overlay 1967 | 2,962.50 | |
| Overlay 1968 | 14,037.12 | |
| Overlay 1969 | | 21,772.10 |
| County Tax 1969 | | 580.95 |
| M.U. & Trailer Excise Tax Revenue | | 108,288.77 |
| Farmers Excise Revenue | | 503.75 |
| Tax Title Revenue | | 34,796.86 |
| Departmental Revenue | | 17,362.91 |
| Tax Title Town Possession Revenue | | 1,829.98 |
| Water Revenue | | 67,274.65 |
| Loans Authorized | 152,200.00 | |
| Loans Authorized Unissued | | 152,200.00 |
| Premiums on Loans | | 625.74 |
| Assessment Appraisal | | 59,922.94 |
| Police Dept. Expenses | | 730.00 |
| Fire & Forest Fire Capital Outlay | | 470.00 |
| Ambulance Rescue Capital Outlay | | 726.00 |
| Disaster Shelter Committee | | 500.00 |
| Fire Police Station | | 139.78 |
| Preliminary Plans Civil Defense Shelter | | 1,500.00 |
| Fire Truck | | 25,000.00 |
| Health Dept. Expenses | | 752.42 |
| Highway Chpt. 90 Constr. 1969 | | 1,073.86 |
| Snow Removal & Sanding | 16,568.96 | |
| Paine Street Improvement | | 5,689.26 |
| Highway Dump Truck | | 102.15 |
| Lowland Street Drainage | | 4,480.80 |
| Westminster & Spring St. Improvement | | 77.98 |
| Front End Loader | | 91.42 |
| Bliss Rd. Improvement | | 725.37 |
| Maple Street Catch Basins | | 428.62 |
| Indian Run Rd. Improvement | | 411.18 |
| Center Street Improvement | | 1,705.05 |
| California Ave. Resurfacing | | 1,846.86 |
| School Department | | 1,711.93 |
| School Department Transportation | | 1,000.00 |
| Adult Basic Education | | 1,764.71 |
| Salary of Instructors | | 69.50 |
| Vocational Education | | 970.34 |
| School Athletic Fund Rev. | | 277.19 |
| School Dept. N. D. E. A. | | 3,529.38 |
| School Lunch Program (Rev.) | 163.43 | |

| | | |
|---|---|---|
| Summer Recreation Program for Retarded Children | | 312.26 |
| Blackmar Street Improvement | | 1,423.32 |
| Elementary School Bldg. Comm. | | 620.56 |
| Elementary School Constr. | | 771.95 |
| School Building Comm. | | 820.81 |
| Jr. Sr. High Addition | | 612,880.28 |
| Jr. Sr. High Remodeling | | 4,680.60 |
| Permanent School Bldg. Comm. | | 3,144.10 |
| Elem. & Secondary Education Act | | 12,712.00 |
| Municipal Field Tennis Court | | 5,965.88 |
| Federal Withholding Taxes | | 417.90 |
| State Withholding Taxes | | 85.59 |
| Group Ins. Employe Payroll Deduction | 37.78 | |
| Hosp. Employe Payroll Deduction | 719.37 | |
| Group Ins. Hosp. Retired Employe | | 439.41 |
| Town Building Insurance | | |
| Tax Title Foreclosure Reserve | | 573.68 |
| Conservation Fund | | 8,835.00 |
| Land Damages Blackstone Street | | 858.81 |
| Land Damages Center Street | | 50.00 |
| Airport Commission | | 174.90 |
| Codification of By Laws & Town Ordinances | | 3,500.00 |
| Water Meters Installation | | 1,148.95 |
| Engineering Services Federal Grant | | 17,964.20 |
| Telemetering & Control System | | 6,197.07 |
| Water Well Land Hartford Ave. & Grove St. | | 20,000.00 |
| Water Well Land Taunton & Depot Streets | | 6,000.00 |
| Test Borings | | 14,577.25 |
| Water Improvement Project | | 584,429.68 |
| | 2,486,518.22 | 2,486,518.22 |

## TOWN OF BELLINGHAM

## BALANCE SHEET — DECEMBER 31 1969

## GENERAL ACCOUNTS

| Assets | | | Liabilities and Reserves | | |
|---|---|---|---|---|---|
| Cash: | | | Payroll Deductions: | | |
| General | 709,098.49 | | Federal Withholding Taxes | 417.90 | |
| Non Revenue Investment | 946,836.35 | 1,655,934.84 | State Withholding Taxes | 85.59 | |
| Accounts Receivable: | | | Group Insurance and | | |
| Taxes | | | Hospitalization Retired Employe | 439.41 | 942.90 |
| Levy of 1966 | | | Agency: | | |
| Personal Property | 1,026.00 | | County — Dog License | 595.75 | |
| Levy of 1967 | | | Excess Sale — | | |
| Personal Property | 4,356.53 | | Lands of Low Value | 653.55 | 1,249.30 |
| Real Estate | 3,418.36 | | Tailings — Unclaimed Checks | | 298.28 |
| Levy of 1968 | | | Library Trust Fund | | 33.00 |
| Personal Property | 8,954.35 | | State Reimbursement: | | |
| Real Estate | 45,455.93 | | Medical Assistance | | 103.17 |
| Levy of 1969 | | | Revolving Funds: | | |
| Personal Property | 12,908.15 | | Adult Basic Education | 1,764.71 | |
| Real Estate | 241,068.69 | 317,188.01 | Salary of Instructors | 69.50 | |
| Motor Vehicle Excise: | | | Vocational Education | 970.34 | |
| Levy of 1963 | 118.80 | | School Department N.D.E.A. | 3,529.38 | |
| Levy of 1964 | 47.63 | | School Athletic Fund | 277.19 | |
| Levy of 1965 | 121.28 | | Summer Recreation Program | | |
| Levy of 1966 | 861.15 | | for Retarded Children | 312.26 | 6,923.38 |
| Levy of 1967 | 10,748.50 | | Appropriation Balances: | | 1,416,969.72 |

## GENERAL ACCOUNTS (Cont'd)

| Assets | | |
|---|---|---|
| Levy of 1968 | 19,593.29 | |
| Levy of 1969 | 76,798.12 | 108,288.77 |
| Farmers Excise: | | |
| Levy of 1967 | 81.00 | |
| Levy of 1968 | 186.75 | |
| Levy of 1969 | 236.00 | 503.75 |
| Tax Titles and Possessions: | | |
| Tax Titles | 34,796.86 | |
| Tax Possessions | 1,829.98 | 36,626.84 |
| Accounts Receivable: | | |
| Departmental: | | |
| Veterans Services | 9,526.43 | |
| Ambulance Fees | 7,939.65 | 17,466.08 |
| Water: | | |
| Rates and Charges | 64,777.56 | |
| Liens — 1966 | 13.00 | |
| Liens — 1967 | 5.00 | |
| Liens — 1968 | 552.65 | |
| Liens — 1969 | 1,926.44 | 67,274.65 |
| Aid to Highways: | | |
| State | 59,150.00 | |
| County | 21,450.00 | 80,600.00 |
| Federal Grant: | | |
| Fire and Police Station Construction | | 6,000.00 |
| Loans Authorized | | 152,200.00 |

| Liabilities and Reserves | | |
|---|---|---|
| Loans Authorized and Unissued | | 152,200.00 |
| Overestimates: | | |
| Norfolk County Mosquito Control | 248.18 | |
| County Tax | 580.95 | 829.13 |
| Receipts Reserved for Appropriation: | | |
| Road Machinery | 1,162.40 | |
| State Aid to Library | 6,080.50 | 7,242.90 |
| Revenue Reserved Until Collected: | | |
| Federal Grant | 6,000.00 | |
| Aid to Highway | 80,600.00 | |
| Motor Vehicle Excise | 108,288.77 | |
| Farmers Excise | 503.75 | |
| Tax Title and Possesisons | 36,626.84 | |
| Departmental | 17,362.91 | |
| Water | 67,274.65 | 316,656.92 |
| Overlay: | | |
| Levy of 1969 | | 21,772.10 |
| Premium on Loans: | | 625.74 |
| Surplus Revenue: | | 560,671.68 |

| | | | | |
|---|---|---|---|---|
| Unprovided For and Overdrawn Accounts: | | | | |
| State Parks and Reservations | 228.12 | | | |
| Snow Removal and Sanding | 16,568.96 | | | |
| School Lunch Program | 163.43 | | | |
| Group Insurance | 37.78 | | | |
| Hospitalization | 719.37 | 17,717.66 | | |
| Overlay Deficits: | | | | |
| Levy of 1965 | 528.00 | | | |
| Levy of 1966 | 190.00 | | | |
| Levy of 1967 | 2,962.50 | | | |
| Levy of 1968 | 14,037.12 | 17,717.62 | | |
| Temporary Loans Paid in Advance: | | | | |
| Anticipation of Federal Grants | 6,000.00 | | | |
| Anticipation of Reimbursement—Highway | 30,000.00 | 90,000.00 | | |
| | | 2,486,518.22 | | 2,486,518.22 |

## DEBT ACCOUNTS

| | | | | | |
|---|---|---|---|---|---|
| Net Funded or Fixed Debt: | | | Serial Loans: | | |
| Inside Debt Limit: | | | Inside of Debt Limit: | | |
| General | | 200,000.00 | General: | | |
| Outside Debt Limit: | | | School | 80,000.00 | |
| General | 2,877,000.00 | | Standpipe | 75,000.00 | |
| Public Service Enterprises | 622,000.00 | 3,499,000.00 | Meters | 22,000.00 | |
| | | | Mains | 23,000.00 | 200,000.00 |
| | | | Outside Debt Limit: | | |
| | | | General: | | |
| | | | Fire and Police Station | 37,000.000 | |

| Assets | | Liabilities and Reserves | | |
|---|---|---|---|---|
| | | School | 2,840,000.00 | 2,877,000.00 |
| | | Public Service Enterprise: | | |
| | | Water | | 622,000.00 |
| | 3,699,000.00 | | | 3,699,000.00 |

## TRUST AND INVESTMENT ACCOUNTS

| | | | | |
|---|---|---|---|---|
| Trust and Investment Funds: | | Library Funds: | | |
| Cash and Securities | | Mabel Drake | 366.73 | |
| in Custody of Town Treasurer | 170,336.52 | Henry T. Whitney | 104.52 | 471.25 |
| | | Cemetery Funds: | | |
| | | Stephen and Jessie Coombs | 104.72 | |
| | | Oak Hill | 1,943.12 | |
| | | Perpetual Care | 13,442.50 | 15,490.34 |
| | | Investment Fund: | | |
| | | Stabilization | | 154,374.93 |
| | 170,336.52 | | | 170,336.52 |

## REPORT OF THE FINANCE COMMITTEE

To the Honorable Board of Selectmen:

The Finance Committe has elected the following officers for the year 1970:

Mr. Richard P. Sharon, Chairman
Mr. Lloyd Rhodes, Vice Chairman
Mr. Wallace Roberts, Secretary

Almost $26,000.00 was transferred to various departments from the Reserve Fund.

A Clerk was hired to handle the various clerical work load of the Secretary. This will enable each member of the Board to have his own copy of the minutes of each meeting, and will aid considerably in the preparation of our Recommendations to the Town Meeting.

The Committee wishes to thank all persons and departments who have cooperated with them in the past year.

Respectfully submitted,

RICHARD P. SHARON,
Chairman, Finance Committee

---

## REPORT OF THE SEALER OF WEIGHTS AND MEASURES

To the Honorable Board of Selectmen:

I hereby submit my report as Sealer of Weights and Measures for the year ending December 31, 1969.

The following were checked and sealed:

| | |
|---|---|
| Counter scales less than 100 lbs. | 30 |
| Scales from 100 lbs. to 5,000 lbs. | 2 |
| Gasoline Pumps | 83 |
| Vehicle Tanks | 1 |

Respectfully submitted,

NORBERT C. MORIN
Sealer of Weights and Measures

## REPORT OF THE INDUSTRIAL DEVELOPMENT COMMISSION

To the Honorable Board of Selectmen:

Gentlemen:

Interstate Route 495 was completed in September. A steady increase in industrial, commercial and residential expansion is apparent along the highway which has been dubbed "The Platium Pike." Bellingham's ideal location on Route 495, midway between the Massachusetts Turnpike and Interstate Route 95 insures that the town will benefit from new growth over the next ten to fifteen years.

In anticipation of new growth, the Industrial Development Commission has initiated and maintained an aggressive program of promoting the Town's advantages. An updated and most attractive brochure has been prepared and is currently being distributed to prospective industrial and commercial developers. This brochure emphasizes Bellingham's primary assets which include location, availability of industrially zoned land, the existence of a large and talented labor force, and the availability of all utilities except sewage.

Currently, the Industrial Development Commission is working with the State Department of Commerce and Development to establish an industrial development financing authority. The addition of this facility will make Bellingham one of the most attractive sites along "the Platinum Pike."

The Industrial Development Commission wishes to express its appreciation to all branches of the town government for the cooperation and assistance received during the past year. In particular, the board wishes to thank the Board of Selectmen whose leadership has created a favorable climate for growth and industrial development.

Respectfully submitted,

EDWARD J. BARRETT, Executive Director
G. NORMAN BENOIT, Chairman
ALFRED PEARSON
ROBERT SMITH
HERVE PELLAND
JOHN NEVILLE
MAJORIE F. RICHARDSON, Clerk

## REPORT OF BUILDING INSPECTOR

To the Honorable Board of Selectmen and Citizens of Bellingham:

Permits issued in 1969 were as follows:

| | |
|---|---|
| Dwelling | 106 |
| Additions | 57 |
| Garages | 18 |
| Shed | 14 |
| Repairs | 16 |
| Siding | 2 |
| Apartments | 7 |
| Offices | 12 |
| Gas Stations | 3 |
| Demolitions | 8 |
| Moving Building | 6 |
| Dog Kennel | 2 |
| Certified Inspection | 3 |
| Occupancy | 4 |
| Fence | 5 |
| Swimming Pool | 60 |
| Signs | 9 |
| Fruit Stand | 1 |
| School Addition | 1 |
| Residential Bath House | 1 |
| Commercial Bath House | 1 |
| Barn | 2 |
| Office Building | 1 |
| Commercial Buildings | 3 |
| Stone Wall | 2 |
| TOTAL PERMITS ISSUED | 294 |
| REVENUE DERIVED FROM INSPECTIONS | $6,893.00 |
| Valuation — Construction Costs | $2,475,200.00 |

Your help is appreciated and I wish to thank all of the various Boards and Town officials for their cooperation.

Respectfully submitted,

WILFRED P. ARCAND
Building Inspector

## REPORT OF THE BOARD OF SELECTMEN

During the past year, Bellingham celebrated its 250th Anniversary. Many and varied events were held, with a giant parade as the wind-up on June 29. The Anniversary Committee and all those who participated in the 6-month long celebration are to be congratulated for the outstanding job that was done.

The Board's congratulations also go to Miss Sue Dubois, who was chosen "Miss Bellingham," and represented our Town in the "Miss Massachusetts" pageant. This was a first for Bellingham, and was sponsored by the JayCees as a part of the Anniversary.

Our thanks, also, go to the Jay Cee-Ettes and the Lions Club for their unselfish work in beautifying the properties in front of Town Hall and the Fire-Police Station.

Many significant changes occured during the past year. Among these was the official opening of Route 495. We believe that in the not too distant future, this road will enable us to secure some much-needed industry to help alleviate the cost of an ever-growing school system, municipal government and municipal services.

In line with these changes was the Board's securing of a lease for the Town Dump. This has enabled us to enforce regulations for the dump operation. We further expect to reduce the remaining problems with the issuance of automobile stickers in early 1970, to give us tighter control on the usage of the dump.

Late in the year, the Housing Authority opened a new project—Housing for the Elderly. Sixty-four apartments were made available for our senior citizens.

The Department of Public Works unveiled their plan for the widening of North Main Street, and the relocation and widening of the two bridges along this road. When this road is completed, it will provide a much safer route of travel along this very dangerous stretch.

The past year has seen the appointments of Norman McLinden as Permanent Police Chief, Edgar Ayotte as Police Sergeant and Earl Vater and Walter Morse as Patrolmen. Vincent R. Thayer was appointed Fire Chief, and Roland Trottier, Deputy Chief.

Six new boxes were added to our ever-growing Fire Alarm System. Resuscitators were installed in both police cruisers. The Board has also awarded the bid for a new 750 GPM Pumper for the Fire Department. All of these additions will provide better protection for our citizens.

Work continued during the year on the widening projects on Blackstone Street, Center Street and Paine Street. A significant number of roads were treated with a gravel penetration of MC-1 this year, and it is expected to continue this type of preventive maintenance during the coming year. A new front-end loader and dump truck were added to the Highway Department this year.

The upper Town Hall, stairways, hallways and Selectmen's Office were completely redecorated, and new lighting installed during the year.

This Board is aware of the many problems confronting us—a rapidly expanding town—and we foresee significant changes that must be made in our Town Government; changes that will provide better service to our growing population. In light of this, we have undertaken to insert on the Warrant for the 1970 Annual Town Meeting articles for the provision of an Executive Secretary, Purchasing Agent, full-time Building Inspector and a Permanent Fire Department. We are aware that this is an ambitious and costly undertaking, but the needs of the Town must be fulfilled, and we feel that this is a step in the right direction.

All voters interested in serving on any of the appointed committees or Boards are urged to contact a member of the Board to make their interest known. It has been difficult to find people who are willing to serve on some of the units under our jurisdiction.

We direct your attention to the Report of the Board of Health Agent for information regarding the Board of Health matters.

The Board sincerely thanks the many officials and citizens who assisted in countless ways during the year.

Meetings of the Board are held weekly on Mondays at 8:00 p.m. All Townspeople are cordially invited and encouraged to attend these meetings.

Respectfully submitted,

FRANCIS J. PRIOR
DAVID L. TUTTLE, JR.
GEORGE L. WHEELER
Board of Selectmen

## JURY LIST

The following is the Jury List for July 1, 1969 to July 1, 1970:

| | |
|---|---|
| Akrep, Joseph P. | Blackstone Street |
| Andrews, David E. | Mendon Street |
| Aubin, Adelard L. | 14 Lakeshore Drive |
| Badzmierowski, Charles | 59 Maple Street |
| Bagdasarian, Samuel | South Main Street |
| Bailliro, Iris | Farm Street |
| Baisley, Ralph H. | 7 Edgewood Road |
| Bakalyan, William S. | 5 Donna Road |
| Baril, Phillipe J. | 18 Porter Road |
| Bartolet, Chester | Cedar Hill Road |
| Bedard, Armand | 31 Lafayette Street |
| Beggs, Robert A. Jr. | 325 Hartford Avenue |
| Belliveau, Roland G. | Muron Avenue |
| Bianchi, Violet M. | 31 Muron Avenue |
| Bissonnette, Roger E. | Lafayette Street |
| Bogan, Kenneth A. | South Main Street |
| Boiteau, Bertrand | Lake Shore Drive |
| Boni, George H. | 71 Pickering Street |
| Botterman, Richard J. | Valley View Road |
| Bourcier, Richard G. | 710 Pulaski Boulevard |
| Brothers, Theodore A. | North Street |
| Butero, Vincent J. | 113 Caroline Drive |
| Caccavelli, Mary | Mechanic Street |
| Carbonara, Joseph M. | 16 Arapahoe Road |
| Cartier, Claire | 151 South Main Street |
| Champagne, Roland A. | 20 Highland Street |
| Chase, Gerald S. | Farm Street |
| Chevalier, Edgar G. | 12 Central Street |
| Cibley, Susan | 21 Arrowhead Road |
| Clark, Charles V. | Arrowhead Road |
| Clinton, Joseph | 5 Lakeshore Drive |
| Coolbrith, Gerald H. | 12 Pony Court |
| Cote, Roger A. | 60 Wrentham Road |
| Cox, Barbara Ann | 292 Caroline Drive |
| Crawford, Edward | 35 Plymouth Road |
| Danko, Eleanor | 470 Pulaski Boulevard |
| DeMars, Joseph H. | 54 Newland Avenue |
| DeRouin, Emile Z. | Center Street |
| Desmarais, Roland | 1056 South Main Street |
| Fabian, Stanley | Pine Street |
| Fleuette, Guy A. | 27 Scott Street |
| Flynn, Harry H. | Lake Street |

| | |
|---|---|
| Fraser, Marion J. | 21 First Avenue |
| Gagne, Raymond R. | 8 Squire Lane |
| Gallivan, George J. | Laurel Lane |
| Gelineau, Joseph W. | 190 South Main Street |
| Girard, Rene A. | 11 Glen Road |
| Glowka, Victor J. | Potter Drive |
| Goulet, Arthur A. | 31 Woodland Street |
| Haley, Charles W. Jr. | Cedar Hill Road |
| Hart, James | Center Street |
| Hennessey, Marie | 470 Wrentham Road |
| Ingalls, John F. | 63 North Main Street |
| Kahlenbeck, Catherine | 137 Yvonne Road |
| Kozak, John | 166 Maple Street |
| Lader, Dennis R. | 96 Salisbury Street |
| Langley, Marilyn | 39 Cedar Hill Road |
| Lariviere, Herve | 11 Chestnut Street |
| LeBlanc, Maurice H. | 91 Suffolk Street |
| Levesque, Theresa M. | 21 Newland Avenue |
| Locklin, Francis G. Jr. | 923 South Main Street |
| McCleary, Edward J. | 35 Lisa Ann Drive |
| McGanty, Robert | 140 Patricia Road |
| McIsaac, Barbara | 6 Morin Drive |
| McKenna, Patrick E. Jr. | 19 Steven Road |
| McNamee, John J. | 22 Mann Street |
| Maines, Harold A. | 88 Farm Street |
| Mallard, Joan D. | 8 Ann Marie Drive |
| Marcet, Adrien B. | 570 Pulaski Boulevard |
| Menendez, Katherine | 326 Hartford Avenue |
| Mottola, Vincent W. | 36 Paul Road |
| Neeley, George R. | Lake Street |
| Pasternak, Theresa C. | 20 Archer Street |
| Peterson, Lucie | Mohawk Street |
| Pilla, Salvatore J. A. | Maple Street |
| Raeke, Bernard E. | 27 Arrowhead Road |
| Reid, Irene A. | 318 Maple Street |
| Reid, Kenneth A. | 318 Maple Street |
| Richardson, Marjorie F. | Depot Street |
| Rock, Beverly J. | Steven Road |
| Sabin, Althea | 184 Mechanic Street |
| Sahagian, Elaine L. | 50 Archer Street |
| Sawyer, Rita | 9 Arrowhead Road |
| Schlosser, Michael P. | South Main Street |
| Scolovino, Joseph R. | 441 Hartford Avenue |
| Selima, Charles | Mendon Street |
| Sharon, Joyce | 16 Farm Street |

| | |
|---|---|
| Slason, Ernestine | 46 Arrowhead Road |
| Spas, Joseph | 51 Prospect Street |
| Taratuta, Stanley T. | 68 Cooks Lane |
| Tellier, Bernard A. | 454 Center Street |
| Toomey, Shirley W. | Temi Road |
| Tosches, Louis A. | Cedar Hill Road |
| Trudeau, Henri | Blackmar Street |
| Van Rye, Orie | Hartford Avenue |
| Verhoest, Ernest | North Street |
| Volk, Barbara | Maple Street |
| Warner, Charles | 137 Lisa Ann Drive |
| Weston, Daniel | Blackstone Street |
| Wierzbicki, Ellen | South Main Street |
| Wilcox, Lester R. | South Main Street |
| Yerka, Adolpha | Cranberry Meadow Road |
| Zawaki, Edward J. Jr. | 12 Roberta Road |

## APPOINTED OFFICIALS

CLERK TO THE BOARD OF SELECTMEN
Edward J. McCleary

SECRETARY TO THE BOARD OF SELECTMEN
Joan M. Wingle

HIGHWAY SUPERINTENDENT
Gerard L. Daigle

WORKMEN'S COMPENSATION AGENT
Charles Warner

TOWN ACCOUNTANT
Russell Hammond

TOWN COUNSEL
Lee G. Ambler

HEALTH AGENT
William H. Cummings

HEALTH OFFICER
Thomas P. DePalo, M.D.

CUSTODIAN — TOWN HALL and FIRE-POLICE STATION
Lloyd Brown

CUSTODIAN — NORTH COMMUNITY BUILDING
David Rooney

CUSTODIAN — LYNDON MURRAY MEMORIAL BUILDING
Armand Forget

DOG OFFICER
Wilfred N. Rathier

INSPECTOR OF WIRES
John Brown
Laurent Levesque, Assistant

INSPECTOR OF SLAUGHTERING
Adrien B. Marcet

SEALER OF WEIGHTS AND MEASURES
Norbert P. Morin

INSPECTOR OF ANIMALS AND MILK
Wilfred N. Rathier

VETERANS' AGENT
Frank Spayd, Jr.

INDUSTRIAL DEVELOPMENT COMMISSION
Edward J. Barrett, Executive Director

| | |
|---|---|
| G. Normand Benoit, Chairman | Expires 1970 |
| Alfred S. Pearson | Expires 1972 |
| Herve E. Pelland | Expires 1971 |
| Robert Smith | Expires 1974 |
| John Neville | Expires 1973 |

ZONING BOARD OF APPEALS

| | |
|---|---|
| Carl R. Rosenlund, Chairman | Expires 1974 |
| Robert Kingdon, Vice-Chairman | Expires 1971 |
| Richard W. Vose, Secretary | Expires 1973 |
| Stephen B. Lincoln, Jr. | Expires 1972 |
| Arthur C. Wheeler | Expires 1970 |

ALTERNATES

| | |
|---|---|
| Leo Perreault | Expires 1972 |
| Robert Donahue | Expires 1971 |
| James McElroy | Expires 1970 |

DUMP CARETAKER
A. Louis Brunelle

FIRE CHIEF — FOREST FIRE CHIEF
Vincent R. Thayer

DEPUTY FIRE CHIEF
Roland Trottier

FIRE — FOREST FIRE — AMBULANCE RESCUE CLERK
Ann Mullins

SEXTONS

| | | |
|---|---|---|
| Carleton Gaskill | Eugene Rhodes | Chester A. Gaskill |

ZONING AGENT
Wilfred P. Arcand

BUILDING INSPECTOR
Wilfred P. Arcand

INSPECTOR OF PLUMBING
Thomas B. Heavey
Paul St. George, Assistant Inspector

## PUBLIC WEIGHERS

Norman E. Belcher
Clarence Varney
Donald Varney
Richard Varney
Vincent Trayer
John Kozak
John Tuttle
Benigno Leone

## AIRPORT COMMISSION

James P. Hall, Temp. Chairman
Herve Pelland
Gerard R. Daigle
Neil McAneny

## MEMORIAL DAY COMMITTEE

Leopold Dussault
Allen Crawford
Joseph Clinton
Leonard Hadley
Alfred DeTore
George Beaulieu
Walter Emery, Jr.
Timothy Hannigan
Charles Selima
Stanley MacLeod
Gerard Dubois

## METROPOLITAN AREA PLANNING COUNSEL

Michele Parisi, Representative

## FIRE ALARM SUPERINTENDENT

Normand H. Trudeau

## CLERK — FIRE ALARM SUPERINTENDENT

Marlene Trudeau

## CIVIL DEFENSE OFFICIALS

Director — Victor J. Denault
Deputy Director — Andre R. Fluette
Medical Officer — William H. Cummings
Auxiliary Police Chief — Anthony Balliro
Radiological Officer, C.D. Staff — Richard L. King
Communications Officer, C.D. Staff — Richard L. King
Radio Officer, C.D. Staff — Richard L. King
Shelter Officer, C.D. Staff — Joseph Kozak
Administrative Secretary, C.D. Staff — Mary Ann King

## BOARD OF REGISTRARS

Gordon Curtis (to fill term of Zephirin Remillard, deceased)
Anatole Debigare
John J. Clancy
Lionel R. Trudeau

## PERMANENT FIRE DEPARTMENT STUDY COMMITTEE

James Brennan, Chairman
Robert Kempton
Vincent R. Thayer
Alfred Richards
Oscar Trudeau (replaced Arthur White, resigned)
Martin Cohen
Ernest Taft, Jr.

## CONSERVATION COMMISSION

Joseph Mason, Chairman
George C. Holmes, Secretary
Theodore Arcand
Hector Beauregard
Chester Hood

## SOUTHERN MIDDLESEX OPPORTUNITY COUNCIL

Guy A. Fluette, Representative

## RE-EVALUATION COMMITTEE

Leo Mayewski, Chairman
Bernard Croteau
William Bakalyan

## CHIEF OF POLICE

Norman L. McLinden

## DETECTIVE SERGEANT

Joseph L. Grassi

## SERGEANTS

Robert R. Cudak
Bertrand H. Guerin
Edgar E. Ayotte

## PERMANENT PATROLMEN

Lionel R. Arcand
Joseph E. Collamati, Jr. (Intermittent)
Robert L. Daley
Paul G. Farrell
Leo Gill
Donald A. Jarrie
Raymond F. Keavey
Henry L. LaPiere, Jr.
Gerard L. Milot
Walter S. Morse
Earl J. Vater
Glen S. Whitten
Ernest Godbout

PART-TIME (INTERMITTENT PATROLMEN

Edward A. Armstrong
Herbert J. Chaplin
Leon Couturier
Edwin Conklin
Edmund Hann
Donald W. Harty
George O. Hurteau
Thomas Irving
Hector A. Petrin
Arthur Provost
John Sawyer
Ronald Stocaj

MATRONS

Joan M. Grassi
Claire Cartier

CROSSING GUARDS

Iris Balliro
Adrienne Constantineau
Barbara McIsaac
Hazel Whitley

---

## REPORT OF THE CONSERVATION COMMISSION

To the Honorable Board of Selectmen and to the Citizens and Taxpayers of Bellingham:

The year 1969 has been a busy and eventful one. Your Conservation Commission has been busy on your behalf primarily in the field. This field work has consisted of on-site investigation of problems and possible problems uncovered by the members during their many tours of the Town, follow-up on problems brought to our attention by private citizens, and requests for our opinions on proposed projects on privately owned lands. Some of these investigations involved violations of the Hatch Act (controlling filling of wetlands) and open dumping, causing pollution. Photographs were taken at selected sites as a matter of record.

Other field trips were promoted by excessive rains, causing high water levels. Sites selected for investigation were along the Charles River (Bridge in vicinity of Pilgrim Village), other known wet lands (along South Main Street) and to dams which would be dangerous. The Zoning Agent, Mr. Wilfred Arcand, has been extremely cooperative in notifying this Commission of possible problems in conjunction with building permits he has been asked to issue. A number of sites have been investigated based on his alertness to problems concerning conservation.

Two of our members, Mr. Theodore Arcand and Mr. Hector Beauregard, attended a lecture at Dean Junior College on the Charles River Watershed and its problems, sponsored by the Corps of Engineers, stationed at Waltham, Massachusetts.

Another member, George Holmes, attended the four, three hour classes of the First Conservation School. This program was sponsored by the Resources Department Program, Department of Environmental Science, University of Massachusetts, Waltham; the Northeast Regional Extension Service and the Massachusetts Association of Conservation Commissions.

The four lectures, "Streams and Wetlands," "Reaching the Next Generation," "Guarding Man's Environment," and "Planning for Open Space" were subjects that we need to learn more about. All of the lectures were excellent, but the one that appeared most important was on reaching the younger people, school children, etc. If through the Schools, we can educate our young to practice conservation, then the future is assured.

In Summary — many other tasks were performed during the year, too numerous to mention here in detail.

Members attended many monthly meetings of the Norfolk Conservation District in Walpole. Joe Chamberlain spearheaded the effort, with other members participating, to write an information paper for distribution to the voters of Bellingham. Unfortunately, Joe Chamberlain fell ill and passed on during the year. His efforts will not fall by the wayside, as the remaining members intend to use his material as the heart of a paper to be published in the near future.

Some of our future plans are to initiate Conservation Classes into our schools, purchase and obtain land for use as open space, wetlands, wooded areas and possible recreational areas.

Conservation, as recognized nationally, must not only continue to be practiced, but continued at an increased pace as our future depends on it.

Your Bellingham Conservation is short handed by two members, we need these vacancies filled.

Respectfully submitted,

JOSEPH MASON, Chairman
GEORGE C. HOLMES, Secretary
THEODORE ARCAND
HECTOR BEAUREGARD
CHESTER HOOD

## REPORT OF THE MODERATOR

To the Honorable Board of Selectmen and the Citizens of Bellingham:

Gentlemen:

This is my report for the year 1969. It shows the various appointments that I made during 1969 in my capacity as moderator.

As provided by the Town By-Laws, I have appointed the following persons to the Finance Committee:

From Precinct No. 1
Wallace A. Roberts, 83 No. Main St. (3 yrs.)

From Precinct No. 2
Joseph F. Neal, Jr., Puddingstone Lane (3 yrs.)

From Precinct No. 3
Philip Lamothe, 10 Janet Street (3 yrs.)

Arthur J. Trottier, 361 Pulaski Blvd. (1 yr.—unexpired term)

Arthur J. Trottier was appointed to the unexpired term of Henri Masson who resigned late in the year 1968. Henri Masson's term was running out in 1970. When George L. Wheeler resigned, the Finance Committee appointed James F. Brennan, Jr., of 36 Valley View Road, to fill in that vacancy. George Wheeler's term was running out in 1971. However, James F. Brennan, Jr., could only be appointed until the end of the annual town meeting of 1970. He resigned soon after his appointment to the Finance Committee to accept an appointment on the Planning Board. The Finance Committee then appointed William D. Simonson of 46 Farm Street to fill in the vacancy caused by the resignation of James F. Brennan, Jr. William D. Simonson's appointment will run out at the end of the annual town meeting for 1970.

As provided by the Town By-Laws, I appointed Chester B. Hobbs of 17 Pearl Street to a two year term on the Capital Improvements Committee.

As provided by Article 44 of the warrant for the annual town meeting of 1969, I have appointed the following persons to the Permanent School Building Committee:

| | |
|---|---|
| John W. Fisher, 4 James Street | 3 year term |
| Edward J. McCleary, 35 Lisa Ann Drive | 3 year term |

| | |
|---|---|
| Virginia Chase, Mechanic Street | 2 year term |
| Normand J. Cox, 292 Caroline Drive | 2 year term |
| Edward H. Crawford, 35 Plymouth Road | 1 year term |

Respectfully submitted,

R. BERNARD BIRON,
Moderator

---

## FINANCE COMMITTEE

The following shows how the Finance Committee was constituted at the end of 1969.

### Precinct 1

| | |
|---|---|
| Ernest Cooper | Term expires 1970 |
| Thomas R. Glose, Sr. | Term expires 1971 |
| Wallace A. Roberts | Term expires 1972 |

### Precinct 2

| | |
|---|---|
| Richard P. Sharon | Term expires 1970 |
| William D. Simonson (unexpired term — 1971) | Term expires 1970 |
| Joseph F. Neal, Jr. | Term expires 1972 |

### Precinct 3

| | |
|---|---|
| Arthur J. Trottier | Term expires 1970 |
| Lloyd E. Rhodes | Term expires 1971 |
| Philip Lamothe | Term expires 1972 |

## BIRTHS RECORDED IN BELLINGHAM IN THE YEAR 1969

| Date of Birth | Name of Child | Name of Parents |
|---|---|---|
| JANUARY | | |
| 1 | William Travis Rush | Walter F. and Francynne (Aguirre) |
| 2 | Arthur Emerson Pierce | Norman E. and Carol L. (Greene) |
| 2 | Tammy Lynn Curtis | Edward L. and Carol (O'Neill) |
| 4 | Andrew Thomas Bairley | Thomas F. and Marilyn Joan (Blaikie) |
| 5 | Karen Louise Depoto | Anthony R. and Dorothy Ann (Taxiera) |
| 5 | Christopher Janik | Robert J. and Eleana Rose (Carpinella) |
| 6 | Loraine Janice Sessoms | Wallace A. and Joanne B. (Steeves) |
| 9 | Sean Matthew Scully | Timothy J. and Carol Ann (Garrigan) |
| 9 | Sean Gerard Keavy | Raymond F. and Sandra Jean (Day) |
| 11 | Kimberley Anne White | Bernard N. and Lorana E. (Adams) |
| 11 | Pauline Ann Dwyer | James J. and Lillian M. (Carson) |
| 13 | Wendy Ann Demers | Robert and Janet (Farland) |
| 16 | Nancy Leigh Ames | Arthur E. and Edna Lorraine (Tupper) |
| 16 | Steven Alan Pierce | Richard D. and Sandra Lee (Allen) |
| 16 | Kelly Ann Gannon | Richard C. and Carol Ann (Pickell) |
| 16 | Kim Marie Gannon | Richard C. and Carol Ann (Pickell) |
| 18 | Pamela Jean Cifizzari | Pasquale J. and Elizabeth E. (Heuklom) |
| 19 | Joseph Jeffrey Carey | James A. and Margaret C. (Blaney) |
| 20 | Andrew Richard Gould | Gerard R. and Marguerite E. (Slade) |
| 21 | Shawn Erik Pearson | Alfred D. and Rae |
| 21 | Steven Michael Chisholm | Donald W. and Patricia A. (Carson) |
| 23 | Linda Nancy Lebrun | Roger A. and Nancy (Grenier) |
| 25 | Glen Victor Brodeur | Victor P. and Gail Hope (Worrall) |
| 26 | Matthew Sean Neville | John B. and Barbara M. (Fichter) |
| 26 | Michael Sean Neville | John B. and Barbara M. (Fichter) |
| 26 | Anthony Paul Larson | Robert J. and Jean (Deschamps) |
| 27 | Richard Alan Cohen | Martin A. and Jane Carol (Adler) |
| 28 | Cathy Ann Warner | Charles W. and Catherine (Kahlenbeck) |
| 29 | Richard Martin Parker | Philip W. and Susan (Waygan) |
| 30 | Russell William Smith | James F. and Rene C. (Brouillette) |
| FEBRUARY | | |
| 1 | Linda Gladys Hewey | Eldon W. and Dorothy Ann (Pulsifer) |
| 3 | Michael John Kennedy | John H. and Marian Norma (Milligan) |
| 3 | Lisa Ann Harpin | Robert E. and Sandra (Spayd) |
| 3 | Anna Marie Johnson | Robert P. and Betty I. (Simons) |
| 4 | Tracy Lynn Glockner | Louis W. and Jane Anne (McGue) |
| 4 | Laurie Ann Lariviere | John H. and Muriel Therese (Peloquin) |

| Date of Birth | Name of Child | Name of Parents |
|---|---|---|
| 4 | Marc Ernest Deschamps | Jules E. and Beatrice Cecile (Chaput) |
| 6 | Charles Joseph Milano | Alfred A. and Jeannine L. (Begnoche) |
| 6 | William Charles Coffey | William E. and Rosemary A. (O'Brien) |
| 6 | MaryJo Ann Halnon | John D. and Joann Esther (Hill) |
| 7 | Jean Blake Harris | Norman P. and Elizabeth T. (Hannah) |
| 9 | Kelley Ann Burke | Joseph E. and Joan Patricia (Ford) |
| 10 | Dean Jeffrey Duplessis | Maurice W. and Mary (Connolly) |
| 11 | Paula Marie Piekarski | Robert M. and Carol Ann (Murphy) |
| 11 | Sharon Marie Vater | Walter D. and Patricia H. (Powers) |
| 14 | Linda Mary Gunsel | Theodore G. and Brigid K. (Coogan) |
| 14 | Dermot Joseph Fetherston | Dermot F. and Mary P. (Scullion) |
| 14 | Dean Anthony Dalpe | Laurent A. and Rita Laura (Boisvert) |
| 15 | Lori Jeon Sherman | David R. and Carolyn Mary (Conte) |
| 16 | Robert Louis Chase | Robert L. and Laura M. (Gianfriddo) |
| 16 | Cynthia Louise De Maria | Ronald J. and Barbara L. (Monahan) |
| 16 | Joseph Richard Phelan | Wilton R. and Lorraine Helen (Soltys) |
| 18 | (Baby Boy) Delaney | Walter D. and Barbara E. (Harvey) |
| 18 | David Allen St. Amant | Roland W. and Sarah Edna (Massart) |
| 20 | Nancy Lynne Locklin | Francis G. and Muriel Lucie (Henault) |
| 22 | Gregg Emery Spellman | Harold E. and Norma Lee (Dulong) |
| 24 | Christine Marie Melanson | John J. and Sheila A. (Whalen) |
| 24 | Robert Ferederick Fontaine | Robert F. and Joan (Gill) |
| 27 | Michael Robert Baillargeon | Jacques N. and Gail (Guertin) |
| 28 | David Roland Harpin | Roland M. and Aline Marie (Fournier) |

MARCH

| | | |
|---|---|---|
| 1 | Dorothy Lynn Lesieur | Arthur L. and Beverly (Carr) |
| 1 | Michael Lawrence Allen | George R. and Ethel Ann (Calland) |
| 2 | Allyson Hilliard Jones | Francis X. and Marilyn Jean (Hilliard) |
| 6 | Janet Marion Charbonneau | Robert J. and Marie Roberta (Croteau) |
| 13 | Darren Cayce Newton | Francis R. and Frances Ann (Siegal) |
| 13 | Lani Newton | Francis R. and Frances Ann (Siegal) |
| 13 | Kristen Lee Grosser | William H. and Marilyn N. (Cowen) |
| 15 | Carol Darlene Peloquin | Gerard N. and Nancy Jeanne (Ryan) |
| 16 | Mark Ashley Albee | Harry W. and Pamela D. (Robinson) |
| 16 | Holly Beth Leighton | Alvin T. and Jean Louise (Sawyer) |
| 18 | Christina Marie Donovan | Edward F. and Dorothy D. (Smolski) |
| 18 | Daniel Craig Stochl | Thomas P. and Barbara Ellen (Wintz) |
| 20 | Jennifer Ann Gonya | William J. and Mary (Collolly) |
| 21 | Debra Jean Cote | Francis L. and Louise A. (Denault) |
| 21 | Fahy Helen Fontine | Wilfred A. and Fahy Mary (Sullivan) |

| Date of Birth | Name of Child | Name of Parents |
|---|---|---|
| 23 | Carrie Ann Gilpatrick | Dan P. and Cora Maye (Stevens) |
| 23 | Ann Marie Mathews | Charles M. and Margaret A. (Harkins) |
| 24 | Tracy Lee Draper | David P. and Jeanne Doris (Decelles) |
| 25 | Daniel Bryant Hughes | Jeffrey N. and Mary E. (Loftus) |
| 25 | Lisa Marie Myers | John E. and Norma Anne (Purnoy) |
| 25 | Kimberly Anne Trites | Paul E. and Anne (Navicky) |
| 27 | Kellie-Ann Nason | Ralph E. and Suzanne G. (Gazaille) |
| 27 | Jeffrey Clark Columbo | Joseph C. and Helen Gladys (Clark) |
| 28 | Melissa Donnelly | Thomas G. and Theresa J. (Krim) |
| 28 | Brenda Jean Lahue | Darwin N. and Jean Ellen (Zeroth) |
| APRIL | | |
| 3 | Jeffrey Kenneth Robertson | Don R. and Nancy Mary (Belanger) |
| 3 | Steven Michael Slade | William J. and Barbara Ann (Pitts) |
| 5 | Stanley Albert Ham | David H. and Elfriede (Gotz) |
| 5 | Brenda Lee Lavallee | Ovila and Barbara Jane (Thompson) |
| 6 | Michelle Elaine Rousseau | Alfred W. and Jacqueline J. (Gachet) |
| 9 | Michelle Lynn Lattanzio | John J. and Judith Louise (Humora) |
| 10 | Timothy James Cox | James T. and Juanita Rose (Bishop) |
| 10 | Jeffry Michael Gagnon | Roger N. and Elizabeth Ann (Godin) |
| 15 | Tawnia Marie Wicklund | Richard S. and Carol Ann (Brown) |
| 16 | Robert Jarod Lawrence | Robert W. and Joyce Ellen (Law) |
| 16 | Nicole Ann Marquis | Roger J. and Blanche Annie (Klejna) |
| 16 | Gregory William Gebo | William J. and Angelena (Glesener) |
| 17 | (Baby Boy) Hammann | Richard H. and Barbara (Skiffington) |
| 20 | Elizabeth Love Sullivan | Raymond J. and Patricia D. (Love) |
| 21 | Stephen William Patch | Charles P. and Mary F. (Peterson) |
| 22 | Brian Preston | Gerald S. and Jean D. (Fairbrother) |
| 23 | Peter James Maffei | Peter J. and Barbara Ann (Bater) |
| 24 | Jonathan Ada Kozimor | Joseph A. and Lorraine (Gravina) |
| 26 | Scott Michael Holloway | William J. and Ruth F. (Drummond) |
| 28 | Tammy Lynn Mayer | Alfred R. and Carolyn Sue (Clark) |
| 28 | Nicole Joyce Serating | Michael H. and Barbara Sherri (Gan) |
| 28 | (Baby Boy) Durgin | Sean V. and Vivian (Lamontagne) |
| 30 | Debra Ann Jasinski | Frank S. and Margaret M. (Glennon) |
| MAY | | |
| 1 | Pamela Sue Witmer | James C. and Nancy Elaine (Landis) |
| 2 | Thomas Andrew Reed | Harvey W. and Donna M. (Thomas) |
| 7 | Kristin Lee Powell | Clyde B. and Eethelyn T. (Hallet) |
| 9 | Linda Ann Marolda | Daniel A. and Lorraine (Livingstone) |

| Date of Birth | Name of Child | Name of Parents |
|---|---|---|
| 12 | Michelle Marie Lemote | Norman H. and Paulette G. (Drouin) |
| 13 | James Paul Rice | John H. and Paula Jeanne (Waite) |
| 14 | (Baby Boy) Lozeau | Joseph A. and Joan M. (Fairclough) |
| 16 | Glenn Alan Valois | Roger and Judith (Bednarski) |
| 17 | Mary Alice Dorsi | Thomas A. and Vickie Sue (Coggins) |
| 20 | Wayne Rovedo | John W. and Betty Regina (Azevedo) |
| 20 | Jennifer Lillian Noel | Edward H. and Valerie J. (Marchand) |
| 21 | Craig Alan De Ruisseau | Douglas J. and Lucille M. (Cavallaro) |
| 21 | Kirk Matthew Bently | William E. and Laurel Ann (Hilchey) |
| 22 | Victoria Ann Powers | William J. and Doris Diane (Dec) |
| 22 | Lori Ann Patterson | Dawson J. and Frances L. (Carnes) |
| 23 | Karen Michelle Martin | Dewey B. and Lola Irene (O'Dell) |
| 23 | Todd Adam John Zajac | Theodore A. and Diane G. (Kauker) |
| 25 | Timothy Scott Crepeau | Marcel R. and Jean Phyllis (Hauge) |
| 26 | Shaunna Marie Griffin | William T. and Mary Ellen (Manning) |
| 26 | Sherryl Marie Bertolino | Peter F. and Dorothy Ann (Carroll) |
| 27 | Benjamin Allen Grant | Theodore A. and Carla Marie (Mason) |
| JUNE | | |
| 1 | Alan Lloyd Molloy | Philip F. and Carole Anne (Smith) |
| 1 | William Glen Cunningham | William J. and Diane Barbara (Royal) |
| 1 | Matthew Ronald Kitchen | Ernest R. and Maureen (McGuckin) |
| 2 | Lori Ann Anzalone | Anthony P. and Irene L. (Falcone) |
| 2 | Michael Stafford Wedge | Leland B. and Camille Mary (Caruso) |
| 3 | Julie March Henderson | Bancroft W. and Jane Ellen (Salonen) |
| 5 | Daniele Marie Boucher | Richard B. and Jeanne Mary (Carter) |
| 5 | Lisa Jean Foster | Richard M. and Anne Harriet (Cole) |
| 6 | Richard James Horace | James F. and Dorothy Ann (Phillips) |
| 8 | Brian Richard Suffredini | Ronald J. and Joanne Delia (Frawley) |
| 8 | Linda Florence Fleury | Eugene E. and Florence L. (Gauthier) |
| 9 | David James Shonak | James J. and Carol E. (Burnham) |
| 12 | Glenn Peter Remy | Ronald R. and Lucilla (Chamberland) |
| 13 | Kelly Elizabeth Ahern | Edward W. and Ruth-Ann (Winston) |
| 14 | Jennifer Jenson Leedham | Stephen F. and Elaine D. (Storkfelt) |
| 18 | (Baby Girl) Kozak | Thomas R. and Joan Mary (Hilton) |
| 20 | Pamela Creasy | Robert H. and Ingrid Marie (Lofgren) |
| 24 | John Francis Schwarb | Joseph A. and Frances (Harrington) |
| 25 | Robert Arthur Montminy Jr. | Robert A. and Marilyn (Abrahamson) |
| 25 | Timothy Dean Bamford | W. Dean and Betty Louise (Schram) |
| 26 | Karen Elizabeth Grant | Edward R. and Judith C. (Jones) |
| 27 | Scott Deslauriers | Ronald A. and Eleanor (Dewing) |

| Date of Birth | Name of Child | Name of Parents |
|---|---|---|
| 28 | Paula Lynn Brien | Conrad E. and Doris Y. (Pelletier) |
| 30 | Brendan Michael Connolly | Brendan F. and Ann T. (Laronga) |
| JULY | | |
| 2 | Timothy John Bouvier | Henry F. and Irene Emily (Purcell) |
| 2 | Renee Angela Beauregard | Charles R. and Rochelle (Lambert) |
| 2 | Todd Eric Duhamel | Wilfred J. and Patricia A. (Monroe) |
| 6 | Christine Monique Fleutte | Guy A. and Suzanne Theresa (Breault) |
| 9 | (Baby Girl) Laplante | Joseph D. and Suzanne (Dumont) |
| 9 | Sean Patrick Sullivan | Thomas J. and Judith May (Tucker) |
| 10 | Joseph Patrick Drier, Jr. | Joseph P. and Patricia Ann (Mackner) |
| 15 | John Carl Wight | Gerard J. and Charlotte A. (Bezanson) |
| 19 | Sharon Marie Dalpe | Ronald A. and Cecile A. (Grenier) |
| 20 | (Baby Girl) Revell | Joseph A. and Jean L. (Commesso) |
| 20 | George Richard Da Luz | George and Patricia Ann (Ballou) |
| 21 | Leslie Lynn Lacourse | Robert and Elaine (Lizotte) |
| 21 | Joyce Anne Manning | James T. and Janina Mary (Horan) |
| 22 | Deborah Lynne Brown | Kenneth W. and Muriel Rose (Seaver) |
| 23 | Nicole Renee Morin | David J. and Giovanna T. (DiPardo) |
| 24 | Craig Roger Degre | Roger G. and Patricia Ann (Brunetti) |
| 24 | (Baby Boy) De Lucia | Ralph F. and Vivian Martha (Dumont) |
| 25 | Jo-anne Louise Hope | Joseph G. and Janice N. (Sawyer) |
| 26 | Tammy Lynn Arcand | Roland O. and Jo Ann (Taft) |
| 28 | John Joseph Tagliaferri | William E. and Phyllis M. (Smith) |
| 28 | John Richard Zhawred | Richard and Susan (Valiquette) |
| 29 | Vicki Marie Gautreau | Hector P. and Marie P. (Leger) |
| 29 | Jeffry David Moore | Harry R. and Roma Audrey (Melvin) |
| AUGUST | | |
| 1 | Robert Anthony Cook | William J. and Phyllis (Constantino) |
| 5 | Stephen Gary Pillarella | Philip J. and Geraldine (Van Etten) |
| 6 | Francis Randolph Dittami, Jr. | Francis R. and Joan M. (Raymond) |
| 7 | Sean Michael Malia | James A. and Donna S. (Thomas) |
| 7 | Cheryl Ann Principe | William and Marianne (Impeduglia) |
| 8 | William Patrick McEacharn | James L. and Anita L. (Simmerman) |
| 9 | Neil Fredric Bognar | Bela and Karen Linda (Larson) |
| 10 | Lynn Marie Ruggeri | Edward J. and Margaret M. (Judge) |
| 11 | Nancy Linn Provencher | Robert F. and Nancy Elaine (Roy) |
| 13 | Christine Marie Gallagher | Phillip M. and Catherine (Manning) |
| 13 | Kimberly Anne Bock | Henry G. and Pamela L. (McCarthy) |
| 16 | Peter Michael Short | Donald P. and Marylyn R. (Cormier) |

| Date of Birth | Name of Child | Name of Parents |
|---|---|---|
| 18 | Edward Alexander Schmitt | William S. and Elizabeth A. (Stines) |
| 19 | Vincent Paul Desmarais | Leonard O. and Kathleen (Lefleur) |
| 21 | JoAnn Lynn Bonin | John E. and Joanna Louise (Marzetta) |
| 22 | Sheryl Lee Lavalle | Edgar O. and Linda Emily (Chaplin) |
| 25 | Shelby Lyn Hiltz | Ernest M. and Sandra Lee (Turner) |
| 26 | Caroline Jo Myers | Raymond E. and Beverly Ann (Taft) |
| 26 | Katherine Ann Palazzini | Richard J. and Rachel A. (Messier) |
| 29 | Lee-Ann Lillian Casey | Lloyd M. and Suzanne M. (Godin) |
| 29 | Carrie May Spear | David A. and Mary Eileen (Cronin) |
| 31 | Steven Paul Hanley | Paul F. and Maureen (Brennan) |
| 31 | Daniel Rae O'Brien | William and Margaret M. (Maguire) |
| SEPTEMBER | | |
| 1 | Jolene Marie Dyer | Gerald P. and Joyce Anne (Anderson) |
| 2 | Bradley Douglas Long | Arthur R. and Debora Kay (Adams) |
| 10 | Kimberly Ann Rockwell | Murray V. and Janet G. (West) |
| 10 | William Richard Pleau | Richard E. and Jean. E. (Gibbons) |
| 12 | Jennifer Carol Hewitt | Roger H. and Carol Anne (Pagano) |
| 13 | Linda Ann Munro | Frederick J. and Shirley Ann (Brown) |
| 13 | Todd Eric Boldy | James P. and Joann M. (Ferrence) |
| 14 | David Andrew Cobb | Raymond B. and Sandra R. (Whites) |
| 14 | Pamela Michele Columbare | Richard J. and Dorothy Ann (Quirk) |
| 14 | Tammy Jean Hicks | Wayne H. and Janice Lea (Friund) |
| 16 | Renee Beth Pelissier | Paul E. and Rosemary (Paiva) |
| 16 | Sean Michael Neal | Joseph F. and Charlotte (Gowisnck) |
| 17 | Scott Gordon Hodne | Nils G. and Gail Ann (Stickel) |
| 18 | Andrea Marie Micalone | Michael A. and Maureen (O'Connell) |
| 22 | Gerald Stephen Doonan | Gerald S. and JoAnn E. (Troccoli) |
| 23 | Robert Brian Mayhew | Jerald A. and Marilyn Ann (Beggs) |
| 26 | Darren Kurt Brady | Tyson H. and Diedre A. (Channing) |
| 26 | (Baby Girl) Biagetti | Roger R. and Marilyn Lois (Gavasso) |
| 28 | Cathleen Sue Hodge | Robert E. and Judith Kay (Barrett) |
| 29 | Jo-Ann Marie Gaudini | Dino and Pauline Marguerite (Allain) |
| 30 | Jason Paul Jacobson | James W. and Judith Ann (Spofford) |
| OCTOBER | | |
| 1 | Susan Yvonne Lussier | Robert L. and Madeleine (Benjamin) |
| 2 | Susan Joanne Mahoney | James D. and Ruth E. (Trowbridge) |
| 3 | Deanna Lee Anderson | Joseph R. and Monda Lee (Sawyer) |
| 3 | Pamela Lynn McMaster | Gilbert F. and Lena L. (Marcolini) |
| 6 | Jeffry Todd Jerrier | Richard J. and Judith A. (McCusker) |

| Date of Birth | Name of Child | Name of Parents |
|---|---|---|
| 7 | Debra Gauvin | Albert R. and Catherine (Zaryckta) |
| 11 | Lisa Marie O'Donnell | Joseph S. and Ruth Naomi (Yeo) |
| 11 | Ross Gerard Biron | Paul N. and Lucille C. (Beauregard) |
| 11 | Deirdre Ann Stoddart | George H. and Marie E. (McGrath) |
| 13 | Craig Allen Morrissey | James D. and Carol Diane (Worrell) |
| 13 | Edward Joseph Mitchell, Jr. | Edward J. and Carol Lee (DeCosta) |
| 13 | Gina Michel Langevin | Paul E. and Virginia E. (Frawley) |
| 13 | DorieAnn Marie Trotta | Joseph A. and Jeanette M. (Mograss) |
| 13 | Nicole Ann Ferraro | Charles J. and Joyce Carol (DeTroia) |
| 14 | Brian Keith Pelland | Herve E. and Therese A. (Barrette) |
| 15 | Allan Russell | Raymond C. and Johanna A. (Blaha) |
| 16 | Daniel Howard Brown | David H. and Nancy Eugenia (Page) |
| 16 | Rose Ann Gaskill | Richard P. and Doris Irene (Robin) |
| 18 | Shelly Jean Rogers | Anthony H. and Diane (Mendoza) |
| 18 | Richard Charles Bayer | Wesley N. and Janet C. (Nelson) |
| 18 | Edmund Paul Lewis | William and Geraldine (Stachowiak) |
| 21 | Cory Alyssa Saltzman | Calvin and Audrie Marcia (Gottlieb) |
| 22 | Kelly Ann Gilpatrick | Lewis L. and Jean May (Lobisser) |
| 25 | Sharon Mary Iadarola | John M. and Jacqueline C. (Jodoin) |
| 27 | Daniel John Pflug | Stephen J. and Joan A. (MacMillian) |
| 31 | Sherri Lynn Lovezzola | Paul E. and Alma Juanita (Mathis) |
| NOVEMBER | | |
| 1 | Steven David Whiten | Glen S. and Laureen Ann (Rafferty) |
| 1 | Roger George Boulanger | Roger G. and Nancy Lou (Aldrich) |
| 4 | Mark Ronald Sansoucy | Ronald A. and Patricia A. (Ellington) |
| 5 | Richard Anthony Doyle | William M. and Kathleen (LaBollita) |
| 8 | Sheila Lee Hastie | James E. and Dianne Marie (Gareri) |
| 8 | Julianne Crystal Trimm | Edward A. and Beverly Ann (Swaine) |
| 9 | Debra Lisa Burr | Howard R. and Mary C. (Thibault) |
| 9 | Jason Eric Lacasse | Joseph L. and Donalee (Arbogast) |
| 10 | Dominic Michael Castellano | Michael J. and Jeannette M. (Keyes) |
| 11 | Adam Joe Dion | Alfred J. and Marie Cecile (Bacon) |
| 12 | Mark James Rudnik | James R. and Ida Isabel (Rodriques) |
| 12 | Pamela Sue Masson | Henri O. and Susan T. (Giancamilli) |
| 13 | Heidi Brigitte Hyora | Robert W. and Kunigunde (Wingenter) |
| 15 | Robert Frederick Compton | Robert H. and Margery (Holmstrom) |
| 16 | Bernard Jean Louis Croteau | Bernard J. and Pauline D. (Gendron) |
| 17 | Jeffrey Keith McKenna | Thomas V. and Carol Ann (Flood) |
| 18 | Thomas Currie Reid | Robert W. and Wanda Mae (Powers) |
| 20 | Christopher William Maurer | Robert W. and JoAnn Marie (Porter) |

| Date of Birth | Name of Child | Name of Parents |
|---|---|---|
| 21 | Michele Haley | Franklin N. and Rose Marie (LeConti) |
| 23 | Victoria Ellen Heiser | Keith H. and Sharon L. (Schauer) |
| 25 | Deborah Joan Carr | Arthur W. and Janette M. (McKinney) |
| 28 | David James Howe | James D. and Jo-Ann Lucinda (Long) |
| 30 | Elizabeth Anne Ryder | Robert M. and Kathleen M. (Keefe) |
| 30 | Glenn Jeffrey Legare | Arthur R. and Lynne Anne (Leduc) |
| DECEMBER | | |
| 1 | Lisa Marie Fasolino | David J. and Sandra Marie (Sevieri) |
| 2 | Scott Michael Hebert | Conrad J. and Nancy Lillian (Arel) |
| 2 | Douglas Arthur Rochelle | Arthur W. and Diane Viola (Gallo) |
| 3 | (Baby Girl) Woodman | Edwin R. and Hazel Maud (Prince) |
| 4 | Thomas Joseph Godin, Jr. | Thomas J. and Jeannette (Boucher) |
| 6 | Karen Paulette Blais | Norman E. and Jeannette (LeBlanc) |
| 8 | Paul Thomas Laviolette | David P. and Carol Sylvia (Murphy) |
| 9 | Thomas Glenn Fields | Larry and Helen Beatrice (Trudeau) |
| 11 | Scott Constantineau | Raymond E. and Machel (Gardner) |
| 15 | Carie Ann Girouard | Paul A. and Paulette S. (Beaudet) |
| 15 | Rene Albert Marcotte | Rene A. and Simone Lucille (Hebert) |
| 16 | Christopher Lee Malcolm | Richard D. and Nancy Lee (McQueen) |
| 20 | William Harvey Hodge | Wililam H. and Judith Mae (Winship) |
| 25 | Christopher Ferland | Maurice H. and Anne M. (Collamati) |

## MARRIAGES RECORDED IN BELLINGHAM IN THE YEAR 1969

| Date of Marriage | Name of Principals | Residence |
|---|---|---|
| JANUARY | | |
| 4 | Anthony M. Giuliano | Milford, Mass. |
| | Janette L. Tiernan | Bellingham, Mass. |
| 4 | Joseph R. Joly | Woonsocket, R. I. |
| | Florence C. Charbonneau | Woonsocket, R. I. |
| 4 | Joseph F. Savoie | Woonsocket, R. I. |
| | Violette M. (Descheneaux) Jolin | Woonsocket, R. I. |
| 4 | Anthony H. Rogers | Milford, Iowa |
| | Diane Mendoza | Bellingham, Mass. |
| 10 | John H. Towne | Natick, Mass. |
| | Nancy Thorson | Natick, Mass. |
| 11 | Richard Joseph Lacroix | Milford, Mass. |
| | Nancy Mozol | Milford, Mass. |
| 11 | John Demboski | Woonsocket, R. I. |
| | Jill Margaret Peters | Bellingham,Mass. |
| 11 | Thomas A. Danko | Bellingham, Mass. |
| | Donna M. Padula | Bellingham, Mass. |
| 17 | Charles A. Murray | Bellingham, Mass. |
| | Susan J. Cribby | Millis, Mass. |
| 18 | Paul A. Muron | Woonsocket, R. I. |
| | Sylvia D. (Desplechin) Robbins | Woonsocket, R. I. |
| 19 | Joseph Passarella | Bellingham, Mass. |
| | Suzanne (Wolfe) Slavin | Bellingham, Mass. |
| 24 | Paul A. Girouard | Bellingham, Mass. |
| | Paulette S. Beaudet | Bellingham, Mass. |
| 30 | Vincent Treubig, Jr. | Cumberland, R. I. |
| | Judith M. (Pilblad) Ambler | Bellingham, Mass. |
| FEBRUARY | | |
| 1 | Allan James Scaccia | Bellingham, Mass. |
| | Arline Doris Thibault | Woonsocket, R. I. |
| 8 | Raymond J. Morgan | Woonsocket, R. I. |
| | Nancy M. Gaboury | Woonsocket, R. I. |
| 11 | William T. Davis | Bellingham, Mass. |
| | Laura J. Spurr | Medway Mass. |
| 15 | James A. Malia | Bellingham, Mass. |
| | Donna S. Thomas | Bellingham, Mass. |
| 16 | Normand B. Hamel | Franklin, Mass. |
| | Suzanne R. Street | Franklin, Mass. |

| Date of Marriage | Name of Principals | Residence |
|---|---|---|
| 18 | Herman C. Schwenker | Bellingham, Mass. |
| | Sandra A. (Lee) Greene | Franklin, Mass. |
| 19 | Lucius H. Flood | No. Attleboro, Mass. |
| | Elizabeth Washburn | Melrose, Mass. |
| 20 | Paul Ditson Sanborn | Hopedale, Mass. |
| | Frances Joyce McQueen | Hopedale, Mass. |
| 21 | John W. Foley | Uxbridge, Mass. |
| | Marilyn F. Skerry | Uxbridge, Mass. |
| 22 | Richard T. Laime | Bellingham, Mass. |
| | Joan M. Tetreault | Woonsocket, R. I. |
| 22 | Richard Vartanian | Hudson, Mass. |
| | Rosemary Manning | Worcester, Mass. |
| 22 | Richard Bernache | Woonsocket, R. I. |
| | Theresa M. (Lesperance) Lacroix | Woonsocket, R. I. |
| 22 | Adam C. Armstrong | Franklin, Mass. |
| | Jacqueline Getchell | Franklin, Mass. |
| 22 | Armand A. Briere, Jr. | Blackstone, Mass. |
| | Ann L. Cardinal | Bellingham, Mass. |
| 22 | Donald Andrew Moore | Hopedale, Mass. |
| | Carole Anne Cresey | Hopedale, Mass. |
| MARCH | | |
| 1 | James F. Phelan | Ashland, Mass. |
| | Rose F. (Rocheford) Cashman | Providence, R. I. |
| 1 | David F. Rhodes | Bellingham, Mass. |
| | Sheila M. Blanchard | Milford, Mass. |
| 6 | Ronald W. Morin | Bellingham, Mass. |
| | Delilah D. Torres | Bellingham, Mass. |
| 8 | Normand J. McDuff | Lincoln, R. I. |
| | Irene Limburg | Blackstone, Mass. |
| 8 | Normand J. Cote | Bellingham, Mass. |
| | Linda L. Gallagher | Bellingham, Mass. |
| 8 | Gerald Brissette | Pascoag, R. I. |
| | Christine Bokoski | Northbridge, Mass. |
| 15 | Thomas William Saborowski | Webster, Mass. |
| | Barbara Wood (Baker) Brown | Milford, Mass. |
| 15 | Donald F. Griffin | Norfolk, Mass. |
| | Jacqueline M. Clerc | Bellingham, Mass. |
| 16 | Lucien A. Carrier | Bellingham, Mass. |
| | Francoise M. (Rheaume) Fox | Woonsocket, R. I. |
| 19 | Alfred H. Sweeney, Jr. | Woonsocket, R. I. |
| | Mary L. Atwater | Woonsocket, R. I. |

| Date of Marriage | Name of Principals | Residence |
|---|---|---|
| 21 | Roy Michael Goodwin | Holliston, Mass. |
| | Dorothy Arlene Larson | Mendon, Mass. |
| 22 | Richard E. Cullerton | Pascoag, R. I. |
| | Lorraine L. Viens | Woonsocket, R. I. |
| 22 | Richard F. Whalen | Brighton, Mass. |
| | Margaret A. Dyer | Bellingham, Mass. |
| 22 | Terrill D. Sanborn | Hopedale, Mass. |
| | Karen L. Frink | Bellingham, Mass. |
| 28 | William B. Baker | Brookline, Mass. |
| | Carol Jean Ethier | Bellingham, Mass. |
| 29 | Wilfred A. Gauthier | Harrisville, R. I. |
| | Lorraine M. (Levasseur) Orzechowicz | Harrisville, R. I. |
| 29 | John Beyer | Uxbridge, Mass. |
| | Barbara (Dimock) Martello | Uxbridge, Mass. |
| 29 | Christopher P. Seros | Bellingham, Mass. |
| | Marjorie R. Fleming | Franklin, Mass. |
| APRIL | | |
| 5 | Gerald G. Lapierre | Woonsocket, R. I. |
| | Corinne M. Plummer | Woonsocket, R. I. |
| 7 | Donald G. Pouliot | Bellingham, Mass. |
| | Joan B. Maurice | Woonsocket, R. I. |
| 11 | Eugene J. LaFrance | Woonsocket, R. I. |
| | Robey A. Peloquin | Bellingham, Mass. |
| 12 | Roger L. Nolette | Bellingham, Mass. |
| | Lorette J. Games | Warren, Ohio |
| 12 | John C. Harp | Franklin, Mass. |
| | Frances A. (Branham) Patrick | Franklin, Mass. |
| 12 | William Joseph Curtis | Woonsocket, R. I. |
| | Christine Frances Fagan | Milford, Mass. |
| 12 | George F. Hadley | N. Smithfield, R. I. |
| | Lucille D. Cote | Bellingham, Mass. |
| 18 | Ronald E. Kauffmann | Bellingham, Mass. |
| | Dorothy A. (Masse) Losardo | Bellingham, Mass. |
| 19 | Robert C. Labossiere | Woonsocket, R. I. |
| | Paulette J. Bourget | Woonsocket, R. I. |
| 19 | James Henry Bromage | Milford, Mass. |
| | Joyce Elaine (Baer) Proulx | Milford, Mass. |
| 19 | Gerard R. Martin | No. Smithfield, R. I. |
| | Kathleen L. Rogers | Bellingham, Mass. |
| 19 | Alfred G. Laime | Bellingham, Mass. |
| | Gail A. Bagdasarian | Bellingham, Mass. |

| Date of Marriage | Name of Principals | Residence |
|---|---|---|
| 26 | Philip E. Watson | Milford, Mass. |
| | Linda Y. Sonier | Bellingham, Mass. |
| 26 | Robert Joseph Perry | Ashland, Mass. |
| | Geraldine Ann Brogan | Milford, Mass. |
| 26 | Lionel T. Renaud | Woonsocket, R. I. |
| | Pauline J. (Arcand) Marcoux | Bellingham, Mass. |
| 26 | Richard D. Croteau | Woonsocket, R. I. |
| | Joyce G. Jean | Bellingham, Mass. |
| MAY | | |
| 2 | John E. Doyle | Woonsocket, R. I. |
| | Joan A. (Orlando) Lambert | Woonsocket, R. I. |
| 2 | Normand L. Vezina | Woonsocket, R. I. |
| | Mary L. (Girard) Landry | Woonsocket, R. I. |
| 2 | Jeffrey L. Murray | Bellingham, Mass. |
| | Carol L. Rowe | Bellingham, Mass. |
| 3 | Charles L. Grady | Woonsocket, R. I. |
| | Ann J. Parsons | Cumberland, R. I. |
| 3 | John L. Roy | Woonsocket, R. I. |
| | Frances Y. (Bernier) Savage | Blackstone, Mass. |
| 3 | Armand A. Glassey | Woonsocket, R. I. |
| | Lorraine C. (Beaudet) Labossiere | Woonsocket, R. I. |
| 3 | George L. Joyal | Woonsocket, R. I. |
| | Laura L. Girard | Woonsocket, R. I. |
| 3 | Norman Landry | Pawtucket, R. I. |
| | Josephine (Elkinson) Belisle | Woonsocket, R. I. |
| 3 | Roger L. St. Germain | Bellingham, Mass. |
| | Judith V. Carignan | Lowell, Mass. |
| 10 | William E. Kenney | Bellingham, Mass. |
| | Irene Ruth Tampsett | Bellingham, Mass. |
| 10 | John Timothy Fahey | Milford, Mass. |
| | Sandra Lee (Ferigno) Alberta | Milford, Mass. |
| 10 | John J. Dugan | N. Smithfield, R. I. |
| | Lorraine C. Goulet | Bellingam, Mass. |
| 10 | Stewart Sandeman | Bellingham, Mass. |
| | Carole F. Power | Bellingham, Mass. |
| 11 | Frederick W. Swartz | Woonsocket, R. I. |
| | Sharman M. R. Hehn | Scott Air Force Base, Ill. |
| 17 | Allen Bradley | Medway, Mass. |
| | Elaine F. (Benoit) Ramsey | Medway, Mass. |
| 17 | Leo Grenier | Bellingham, Mass. |
| | Suzanne M. Dutremble | Woonsocket, R. I. |

| Date of Marriage | Name of Principals | Residence |
|---|---|---|
| 23 | Thomas J. Guerin | Bellingham, Mass. |
| | Pauline M. Spaziano | Bellingham, Mass. |
| 24 | Richard W. Desjardins, III | Woonsocket, R. I. |
| | Roseline C. Guillemette | Bellingham, Mass. |
| 25 | Peter R. Keller | Bellingham, Mass. |
| | Sylvia G. Morin | Bellingham, Mass. |
| 30 | Richard A. Pinocci | N. Smithfield, R. I. |
| | Susan J. LaFond | Bellingham, Mass. |
| 30 | Lionel E. Lussier | Woonsocket, R. I. |
| | Doris L. Lavallee | Bellingham, Mass. |
| 31 | Donald P. Schram | Bellingham, Mass. |
| | Kathleen M. Shea | Bellingham, Mass. |
| 31 | Marcel H. St. Germain | Bellingham, Mass. |
| | JoAnne C. Attwood | Bellingham, Mass. |
| 31 | William A. Spear, Jr. | Bellingham, Mass. |
| | Rosemary L. (VanLeuven) Frink | Bellingham, Mass. |
| 31 | Donald V. Brown | Bellingham, Mass. |
| | Janice J. Joyce | Bellingham, Mass. |
| JUNE | | |
| 1 | Ernest Moulson, Jr. | Bellingham, Mass. |
| | Nancy A. Vendetti | Bellingham, Mass. |
| 3 | Phillip Semenuk | Ashland, Mass. |
| | Katherine Sylvestre | Ashland, Mass. |
| 3 | William M. Zakarian | Bellingham, Mass. |
| | Susan T. Viens | Woonsocket, R. I. |
| 6 | Albert E. Tatro | Woonsocket, R. I. |
| | Janus C. Carrier | Bellingham, Mass. |
| 7 | Gerard Cousineau | Woonsocket, R. I. |
| | Cecile E. (Hebert) St. Pierre | Woonsocket, R. I. |
| 7 | Daniel A. Rogers | Woonsocket, R. I. |
| | Genevieve M. Pasquerillo | Bellingham, Mass. |
| 8 | Samuel H. Bishop | Boston, Mass. |
| | Patricia A. Henderson | Bellingham, Mass. |
| 8 | Sidney D. Finehirsh | Amherst, Mass. |
| | Judith E. Mostek | Bellingham, Mass. |
| 12 | Leo A. Beaulieu | Woonsocket, R. I. |
| | Alice A. (Lambert) Gervais | Woonsocket, R. I. |
| 14 | Domenic Nardone | Providence, R. I. |
| | Linda Scully | Providence, R. I. |
| 14 | Michael Anthony Alberta | Milford, Mass. |
| | Christine Louise Giampietro | Hopedale, Mass. |

| Date of Marriage | Name of Principals | Residence |
|---|---|---|
| 14 | Paul M. Mooney | Cumberland, R. I. |
| | Carol A. LaVoie | Bellingham, Mass. |
| 14 | Roland M. Trudeau | Blackstone, Mass. |
| | Catherine Marcoux | Bellingham, Mass. |
| 14 | George R. Rose | Franklin, Mass. |
| | Suzanne M. Bouley | Bellingham, Mass. |
| 14 | Michael Peter DeLoia | Hopedale, Mass. |
| | Francine Anne Aurgemma | Milford, Mass. |
| 15 | Richard Herbert Clough | N. Smithfield, R. I. |
| | Nancy Ann Barker | Bellingham, Mass. |
| 15 | Matteo R. DeSalvio | Worcester, Mass. |
| | Jeannette F. Gaskill | Bellingham, Mass. |
| 21 | Arthur Paul MacNeil | Hopkinton, Mass. |
| | Jeannette Ellen Niro | Milford, Mass. |
| 21 | Edward C. Marchand | Bellingham, Mass. |
| | Mari Ann Cotnoir | Woonsocket, R. I. |
| 21 | Carl J. Jackson | Bellingham, Mass. |
| | Judy A. Attwood | Milford, Mass. |
| 21 | Robert Julien LaBelle | Woonsocket, R. I. |
| | Suzette Noella Lussier | Bellingham, Mass. |
| 22 | Thomas Eugene Costanza | Hopedale, Mass. |
| | Laura Ann Dec | Hopedale, Mass. |
| 24 | Ernest Edmund Facteau | Pawtucket, R. I. |
| | Evelyn Frances (Meyer) Belton Allen | Pawtucket, R. I. |
| 27 | Harris W. Lee | Millis, Mass. |
| | Lucinda M. Perry | Millis, Mass. |
| 27 | Philias F. LaCasse, Jr. | Holliston, Mass. |
| | Anne L. Wheeler | Bellingham, Mass. |
| 28 | Ernest Roland Tetreault | Bellingham, Mass. |
| | Patricia June Ducharme | Woonsocket, R. I. |
| 28 | Edward E. Bassett | Mendon, Mass. |
| | SherylAnn R. Grassi | Bellingham, Mass. |
| 28 | Edward Donald Ingraham | Millis, Mass. |
| | Suzanne Margaret Duhaime | Medway, Mass. |
| 28 | Donald R. McCoy | Framingham, Mass. |
| | Elizabeth H. Kerr | Bellingham, Mass. |
| 28 | Donald C. Dalpe | Bellingham, Mass. |
| | Joan O'Toole | Weston, Mass. |
| 29 | Nelson L. Beane | Bellingham, Mass. |
| | Eva J. Adams | Bellingham, Mass. |

| Date of Marriage | Name of Principals | Residence |
|---|---|---|
| JULY | | |
| 3 | Valmore E. Rattie, Jr. | Woonsocket, R. I. |
| | Joanne T. Lipsky | Woonsocket, R. I. |
| 3 | George R. Smith | Milford, Mass. |
| | Donna L. LaRosa | Holliston, Mass. |
| 3 | Edward M. Sharkey | Boston, Mass. |
| | Catherine (Smith) Gallagher | Boston, Mass. |
| 4 | Richard A. Gauvin | Woonsocket, R. I. |
| | Vivian E. Guevin | Bellingham, Mass. |
| 4 | Robert M. Mongeon | Woonsocket, R. I. |
| | Rita M. Robert | Bellingham, Mass. |
| 5 | Thomas G. Parent | Boston, Mass. |
| | Theresa E. Warner | Boston, Mass. |
| 6 | Leo Rodrigues | Central Falls, R. I. |
| | Elizabeth M. Stilphen | Bellingham, Mass. |
| 10 | Walter S. Ridz | Palmer, Mass. |
| | Mary E. (Moriarty) Peterson | Palmer, Mass. |
| 11 | Robert P. Desautels | Woonsocket, R. I. |
| | Claire G. (Gravel) Paquette | Woonsocket, R. I. |
| 12 | Joseph Faustino DiPietro | Bellingham, Mass. |
| | Norma Teresa Murray | Warwick, R. I. |
| 12 | Maurice H. Ferland | Bellingham, Mass. |
| | Anne M. Collamati | Bellingham, Mass. |
| 12 | Victor L. Corbin | Salem, Mass. |
| | Janice R. Fino | Bellingham, Mass. |
| 12 | James S. Donahue | Providence, R. I. |
| | Loretta C. (Conley) Sankey | Providence, R. I. |
| 12 | Robert E. Barry | Bellingham, Mass. |
| | Joan C. Keenan | Brighton, Mass. |
| 15 | Robert R. Bourget | Blackstone, Mass. |
| | Theresa (Renaud) LeVasseur | Woonsocket, R. I. |
| 16 | Harry P. Mills | Uxbridge, Mass. |
| | Gail Kearns | Uxbridge, Mass. |
| 17 | Adelard A. Lambert | Woonsocket, R. I. |
| | Maria R. (Peron) Wolter | Woonsocket, R. I. |
| 18 | Kenneth Roger Labounty | Blackstone, Mass. |
| | Patricia Anne (Cote) Rose | Milford, Mass. |
| 19 | Larry E. Logan | Lake Odessa, Mish. |
| | Claire D. Demers | Bellingham, Mass. |
| 19 | George E. Rhodes | Bellingham, Mass. |
| | Clara J. Paulhus | Bellingham, Mass. |

| Date of Marriage | Name of Principals | Residence |
|---|---|---|
| 19 | Donald Bolzani | Medway, Mass. |
| | Patricia Lynn Harvey | Mendon, Mass. |
| 22 | Paul R. Jalette | Woonsocket, R. I. |
| | Claire M. Beaulieu | Woonsocket, R. I. |
| 23 | Bobby G. Penton | Old Saybrook, Conn. |
| | Rose Marie Cram | Mendon, Mass. |
| 25 | Stephen F. Willett | Millis, Mass. |
| | Diane M. Wallace | Millis, Mass. |
| 25 | Ronald E. Miller | Milford, Mass. |
| | Katherine M. (Fraser) Fuller | Bellingham, Mass. |
| 26 | Gert W. Wharton | Bellingham, Mass. |
| | Patricia A. Gemme | Millbury, Mass. |
| 26 | Walter T. Sanford | Foxboro, Mass. |
| | Elaine C. Perry | Bellingham, Mass. |
| 26 | Daniel P. Baril | Bellingham, Mass. |
| | Helen M. O'Brien | Roxbury, Mass. |
| 30 | Leonard D. Smith | Milford, Mass. |
| | Mary Anne Mielinski | Uxbridge, Mass. |
| AUGUST | | |
| 2 | Richard M. Davis | Woonsocket, R. I. |
| | Mabeleen Sanders | Woonsocket, R. I. |
| 2 | Alfred R. Guerin | Woonsocket, R. I. |
| | Maureen (Sullivan) DeCoste | Holliston, Mass. |
| 2 | Roger H. Lariviere | Bellingham, Mass. |
| | Susan W. Chliszczyk | Belilngham, Mass. |
| 9 | Robert William Marsh | Holliston, Mass. |
| | Virginia Ann Danca | Milford, Mass. |
| 9 | Joseph R. Parenteau | Attleboro, Mass. |
| | Yvette Jeannine Fregeau | Franklin, Mass. |
| 9 | Norman Joseph LaBonte | Milford, Mass. |
| | Rosanne Elizabeth Pitasi | Franklin, Mass. |
| 11 | Richard L. Tomaskovic | Manchester, N. H. |
| | Theresa P. Espinoza | Manchester, N. H. |
| 15 | Donald S. Bruce | Franklin, Mass. |
| | Agnes H. (Andrews) Kelley | Franklin, Mass. |
| 15 | Robert W. VanHelden | Bellingham, Mass. |
| | JoAnne M. Zewiey | Dorchester, Mass. |
| 16 | Arthur Boutiette | Millville, Mass. |
| | Jeanna Allard | Woonsocket, R. I. |
| 16 | Edgar C. Shick | Delmar, N. Y. |
| | Constance M. Gosselin | Bellingham, Mass. |

| Date of Marriage | Name of Principals | Residence |
|---|---|---|
| 16 | Andre R. Dufault | Woonsocket, R. I. |
| | Denise M. Tessier | Bellingham, Mass. |
| 16 | Robert J. Kass | Bellingham, Mass. |
| | Gail E. Gariepy | Bellingham, Mass. |
| 16 | Robert T. Shea | Bellingham, Mass. |
| | Dianne Murnane | Roslindale, Mass. |
| 17 | Robert Michael Donovan | Holliston, Mass. |
| | Sharon L. Arnold | Bellingham, Mass. |
| 22 | Norman Walter Greene | Milford, Mass. |
| | Dorothy Jean Blangeard | Medway, Mass. |
| 23 | Frank J. Padula, Jr. | Franklin, Mass. |
| | Beverly J. George | Pownal, Vt. |
| 23 | Rene Francis Roy | Bellingham, Mass. |
| | Anne Marie Shea | Woonsocket, R. I. |
| 23 | Victor Julio Altamirano | Medway, Mass. |
| | Judith Elaine Ferguson | Medway, Mass. |
| 23 | Joseph A. Lefevre, Jr. | Woonsocket, R. I. |
| | Joanne L. Dorval | Bellingham, Mass. |
| 23 | Robert S. Guy, Jr. | Bellingham, Mass |
| | Patricia E. (Tellier) Guilbault | Woonsocket, R. I |
| 24 | Thomas J. Haughey | Cranston, R. I. |
| | Veronica J. Kokolski | Bellingham, Mass. |
| 27 | Barry Ray Tassone | Milford, Mass. |
| | Elaine Priscilla Osborne | Milford, Mass. |
| 29 | James William Howard | Milford, Mass. |
| | Marie Elnora (Allwine) Giles | Milford, Mass. |
| 29 | Robert William Schofield | Mendon, Mass. |
| | Rita Mary (DiBartolomeis) Tosches | Milford, Mass. |
| 29 | Gerard S. Smith | Bellingham, Mass. |
| | Gloria A. Fontaine | Bellingham, Mass. |
| 30 | Raymond C. Hamel | Woonsocket, R. I. |
| | Gloria H. (Huguenin) Beauregard | Woonsocket, R. I. |
| 30 | William N. Gariepy | Bellingham, Mass. |
| | Mildred L. (Pleau) Patrick | Bellingham, Mass. |
| 30 | William F. Egan, Jr. | Woonsocket, R. I. |
| | Kathleen T. Darling | Bellingham, Mass. |
| 31 | John D. Daniel | Bellingham, Mass. |
| | Diane F. Decelles | Bellingham, Mass. |
| SEPTEMBER | | |
| 6 | Roger E. Rattie | Bellingham, Mass. |
| | Linda K. Menard | Bellingham, Mass. |

| Date of Marriage | Name of Principals | Residence |
|---|---|---|
| 6 | Robin F. Fuoco | Bellingham, Mass. |
| | Dale A. Vrooman | Canton, Mass. |
| 13 | Rene E. Latour | Manville, R. I. |
| | Lorraine C. (Stoecklin) Cousineau | Bellingham, Mass. |
| 13 | Paul D. Brunetti | Bellingham, Mass. |
| | Paulette R. Hetu | Bellingham, Mass. |
| 13 | Bruce W. Wilson | Manville, R. I. |
| | Joan E. Sawyer | Bellingham, Mass. |
| 13 | Frank W. Bryda, Jr. | Bellingham, Mass. |
| | Alice S. Lamothe | Bellingham, Mass. |
| 19 | George Henry Roberts | Milford, Mass. |
| | Edna Millycent (Harris) DeRose | Milford, Mass. |
| 26 | Angelo Charles Martello | Milford, Mass. |
| | Maria Stella Bertone | Milford, Mass. |
| 26 | Biagio V. Capaldo | Franklin, Mass. |
| | Claire M. (Remillard) Fregeau | Woonsocket, R. I. |
| 28 | Frederick R. Cicciu | Bellingham, Mass. |
| | Diane B. (Outhouse) Roy | Holliston, Mass. |
| OCTOBER | | |
| 4 | Armand Tremblay | Woonsocket, R. I. |
| | Elizabeth A. Savoie | Woonsocket, R. I. |
| 4 | Thomas Francis Byron | Milford, Mass. |
| | Arlene Marie (Tocci) Eden | Milford, Mass. |
| 4 | Henry J. Roy, Jr. | Woonsocket, R. I. |
| | Sandra V. Laime | Bellingham, Mass. |
| 5 | David William DeVita | Milford, Mass. |
| | Anna Theodora Bloemen | Millis, Mass. |
| 11 | Arthur Francoeur | Grafton, Mass. |
| | Judith Carol Teachout | Upton, Mass. |
| 11 | Robert M. Clausen | N. Smithfield, R. I. |
| | Betty J. Bishop | Harmony, R. I. |
| 11 | Charles L. LeBlond | Woonsocket, R. I. |
| | Mary Joan Curtin | Woonsocket, R. I. |
| 11 | Roger E. Bouliane | Forestdale R. I. |
| | Gail L. Pelletier | Woonsocket, R. I. |
| 11 | William O. Dulude | Bellingham, Mass. |
| | Mary Ann Dubis | W. Roxbury, Mass. |
| 11 | Joseph W. Deneault, Jr. | Waltham, Mass. |
| | Lena a. (Nadeau) St. Germain | Bellingham, Mass. |
| 18 | Clyde Nelsen Nordquist | Milford, Mass. |
| | Tara Ann Ennis | Milford, Mass. |

| Date of Marriage | Name of Principals | Residence |
|---|---|---|
| 18 | Paul A. Traverse | Woonsocket, R. I. |
| | Delvina M. (Thibault) Koback | Woonsocket, R. I. |
| 18 | Ronald Farrand | Uxbridge, Mass. |
| | Blanche (Chicoine) Thomas | Uxbridge, Mass. |
| 19 | David P. Jones | Rindge, N. H. |
| | Kathleen A. Whiting | Bellingham, Mass. |
| 21 | Osa Joseph Boulanger | Franklin, Mass. |
| | Florence E. Desper | Franklin, Mass. |
| 25 | Joseph Arthur Bilodeau | Mendon, Mass. |
| | June Catherine (Saravara) Christenson | Mendon, Mass. |
| 25 | Johnnie Darwin Kennon, Jr. | Upton, Mass. |
| | Kathleen Ann Chapin | Upton, Mass. |
| 25 | Edward T. Moore | Bellingham, Mass. |
| | Judith Johnson | Medway, Mass. |
| NOVEMBER | | |
| 1 | Francis R. Vergato | Bellingham, Mass. |
| | Norma J. (Degre) Quinn | Woonsocket, R. I. |
| 1 | Michael J. Scolavino | Bellingham, Mass. |
| | Paula J. Brisson | Bellingham, Mass. |
| 5 | Herbert J. Semino | Webster, Mass. |
| | Helen (Fahey) LaBrie | Mendon, Mass. |
| 7 | Walter F. Baird | N. Easton, Mass. |
| | Janice E. Perron | Franklin, Mass. |
| 8 | Obis Fantini | Milton, Mass. |
| | Angelina M. (Crovo) Duffy | Randolph, Mass. |
| 8 | Robert Rene Trudeau | Bellingham, Mass. |
| | Jeannine Rita Grondin | Woonsocket, R. I. |
| 8 | Jean P. Menard | N. Smithfield, R. I. |
| | Rosemary Clerc | Bellingham, Mass. |
| 14 | Edgar J. Sonier | N. Smithfield, R. I. |
| | Jeannette M. (Rheaume) Cote | Woonsocket, R. I. |
| 14 | Bertrand George Paul, Jr. | Woonsocket, R. I. |
| | Sandra Julie Conrardy | Bellingham, Mass. |
| 15 | J. Daniel Milette | Bellingham, Mass. |
| | Diane Belisle | Blackstone, Mass. |
| 16 | John M. Booth | N. Smithfield, R. I. |
| | Denise A. Savard | Bellingham, Mass. |
| 16 | Gary Richard Fortune | N. Smithfield, R. I. |
| | Rebecca Romiti | Bellingham, Mass. |
| 20 | Daniel L. Murphy | Millis, Mass. |
| | Claire K. (Kern) Blasenak | Millis, Mass. |

| Date of Marriage | Name of Principals | Residence |
|---|---|---|
| 22 | Edward O. Boucher | Woonsocket, R. I. |
| | Victoria M. Langlois | Woonsocket, R. I. |
| 22 | Robert L. Silva | Woonsocket, R. I. |
| | Linda E. Savoie | Woonsocket, R. I. |
| 22 | Thomas G. Patnode | Keeseville, N. Y. |
| | Janet R. Anderson | Bellingham, Mass. |
| 22 | George R. Neely | Bellingham, Mass. |
| | Florence C. (Hansen) Seagrave | Douglas, Mass. |
| 22 | Alan Normand Godin | Bellingham, Mass. |
| | Suzanne M. Chartrand | Woonsocket, R. I. |
| 22 | Paul Nelson Schaier | Milford, Mass. |
| | Maureen Frances Zicolella | Milford, Mass. |
| 25 | Jacques L. Martel | Worcester, Mass. |
| | Patricia E. Darling | Bellingham, Mass. |
| 26 | Stanley M. Bis | Woonsocket, R. I. |
| | Jeanne E. Laperle | Woonsocket, R. I. |
| 27 | Raymond L. Bonin | Woonsocket, R. I. |
| | Lorraine Picard | Bellingham, Mass. |
| 29 | Ronald B. Ricapito | Woonsocket, R. I. |
| | Maureen A. O'Keefe | Bellingham, Mass. |
| DECEMBER | | |
| 4 | Anthony R. Valukis | Bellingham, Mass. |
| | Doris M. (Moore) Childs | Sudbury, Mass. |
| 6 | William Perry | Providence, R. I. |
| | Lucille (LaForest) Plante | Millville, Mass. |
| 6 | Herman A. Lafard, Jr. | Bellingham, Mass. |
| | Gloria C. Lemire | Bellingham, Mass. |
| 8 | William A. Seaman | Ashland, Mass. |
| | Elizabeth A. (Davis) Colcord | Framingham, Mass. |
| 13 | Norman M. Dussault | Woonsocket, R. I. |
| | Debra D. Cournoyer | Woonsocket, R. I. |
| 14 | Stanley L. Snow | Milford, Mass. |
| | Mae J. (Jackson) Beaucage | Framingham, Mass. |
| 15 | DuWayne Anderson | Pascoag, R. I. |
| | Carol E. Cobb | Chepachet, R. I. |
| 17 | John F. Chittock | Garden Grove, Cal. |
| | Cynthia A. Skrzat | Bellingham, Mass. |
| 20 | Herbert Slotnick | Bellingham, Mass. |
| | Starlene N. Wiseman | Bellingham, Mass. |
| 22 | Aram E. Lapierre, Jr. | Woonsocket, R. I. |
| | Susan G. Fagnant | Woonsocket, R. I. |

| Date of Marriage | Name of Principals | Residence |
|---|---|---|
| 24 | George R. Fleetwood | Woonsocket, R. I. |
| | Peggy L. (Ryan) Lataille | Woonsocket, R. I. |
| 27 | James J. Rigney III | Medford, Mass. |
| | M. Lorraine Attwood | Bellingham, Mass. |
| 27 | Charles F. Salmon | Franklin, Mass. |
| | Lynne C. Tiernan | Bellingham, Mass. |
| 29 | Larry P. Taylor | Woonsocket, R. I. |
| | Suzanne L. Tetreault | Woonsocket, R. I. |
| 30 | David P. Hammond | Woonsocket, R. I. |
| | Elinor R. Longe | N. Smithfield, R. I. |

## DEATHS RECORDED IN BELLINGHAM IN THE YEAR 1969

| Date of Death | Name of Deceased | Age |
|---|---|---|
| JANUARY | | |
| 2 | Edith C. (Walker) Hobbs | 68 yrs. |
| 7 | Henry B. Johnson | 73 yrs. |
| 7 | Corena (Williams) McDaniels | 39 yrs. |
| 21 | (Baby Boy) Gould | 30 hrs. |
| 30 | John Joseph Desmond | 82 yrs. |
| FEBRUARY | | |
| 7 | Jean Blake Harris | 3 hrs. |
| 9 | Isabelle (Barbosa) Laime | 51 yrs. |
| 11 | Herve Houle | 75 yrs. |
| 15 | Paul Rossetti | 40 yrs. |
| 18 | Michael Shahtay | 76 yrs. |
| 28 | Margaret M. Smith | 67 yrs. |
| MARCH | | |
| 7 | Eva (Simard) Debigare | 75 yrs. |
| 15 | Alma A. (Stacey) Prouty | 67 yrs. |
| 17 | Zephirin Remillard | 66 yrs. |
| APRIL | | |
| 6 | Walter James Vater | 60 yrs. |
| 7 | Mona (Morrill) Henderson | 48 yrs. |
| 9 | Michael Sweck | 91 yrs. |
| 14 | Elizabeth F. (Eaton) Thompson | 52 yrs. |
| 14 | Marie Louise (Lavallee) Garree | 90 yrs. |
| 15 | George F. Gilman | 76 yrs. |
| 18 | Cecile (Ethier) Pichette | 50 yrs. |
| 18 | Marie Christine (Palm) Cook | 84 yrs. |
| 23 | Priscilla J. (Holcomb) Godin | 75 yrs. |
| 29 | Bernadette (Brien) Lussier | 85 yrs. |
| 29 | Lewis I. Cross | 86 yrs. |
| MAY | | |
| 6 | Veronica Rebecca (Parsons) Curll | 45 yrs. |
| 22 | Rosa (Tancrelle) Courchesne | 78 yrs. |
| JUNE | | |
| 11 | Kathryn E. (Steigerwald) Garriepy | 75 yrs. |
| 18 | (Baby Girl) Kozak | 2 days |
| 18 | Stephen Gelenian | 61 yrs. |

| Date of Death | Name of Deceased | Age |
|---|---|---|
| JULY | | |
| 2 | Leo Drouin | 64 yrs. |
| 11 | Olga (Statkevich) Malashkevich | 77 yrs. |
| 19 | Laura A. (Gerard) Ackerman | 20 yrs. |
| 20 | Gonzalve N. Ethier | 66 yrs. |
| 24 | Arthur Levesque | 85 yrs. |
| 27 | Caroline (Stevens) Proper | 77 yrs. |
| 29 | Joseph Fernand Chamberlain | 47 yrs. |
| SEPTEMBER | | |
| 2 | Ethel J. (Anderton) Warburton | 84 yrs. |
| 3 | Joseph J. Blank | 74 yrs. |
| 5 | Charles Greene | 58 yrs. |
| 10 | Vicki Gautreau | 1 yr. |
| 17 | Olivier Joseph Lebrun | 63 yrs. |
| 25 | Raymond J. LeBlanc | 40 yrs. |
| OCTOBER | | |
| 11 | Sheryl-Ann Cook | 14 yrs. |
| 17 | (Baby Boy) Russell | 1 day |
| 24 | Alva L. Bourre | 65 yrs. |
| 26 | Marilyn Jean (Lindquist) Fisher | 45 yrs. |
| 30 | Rose (Ouellette) Barthelemy | 82 yrs. |
| 30 | Ransford Conley | 85 yrs. |
| 31 | Kenneth O. Moore | 16 yrs. |
| NOVEMBER | | |
| 9 | Margaret M. Kiernan | 85 yrs. |
| 25 | Alma (Alson) Carlberg | 91 yrs. |
| DECEMBER | | |
| 12 | Leona (Vandal) Richard | 98 yrs. |
| 17 | Christopher Malcolm | 1 day |
| 22 | Simeon A. Rodenhiser | 79 yrs. |

# ANNUAL REPORT

of the

# BLACKSTONE VALLEY VOCATIONAL REGIONAL DISTRICT

# SCHOOL COMMITTEE

for the

YEAR ENDING DECEMBER 31, 1969

## DIRECTORY OF THE BLACKSTONE VALLEY REGIONAL VOCATIONAL TECHNICAL SCHOOL

School Committee

| | |
|---|---|
| Edward S. Henderson, Chairman | Upton |
| L. Wayne Gilley, Vice-Chairman | Douglas |
| Gerald Burke | Bellingham |
| Matthew C. Krajewski | Blackstone |
| Roland C. Hallen | Grafton |
| Roger V. Burns | Hopedale |
| J. Gerard Sweeney | Mendon |
| Anthony E. Allegrezza | Milford |
| Leodore J. Tebo, Jr. | Millbury |
| Nelson H. Morin | Millville |
| Edward B. Postma | Northbridge |
| Kelton D. Johnson | Sutton |
| Herman Buma | Uxbridge |
| Arthur C. Young, Secretary-Treasurer | Hopedale |
| Kevin R. Sherin, Legal Counsel | Uxbridge |

Superintendent-Director

| | |
|---|---|
| Paul J. Sullivan | Telephone 529-7758 |
| Office | Pleasant Street<br>Upton |

Regular School Committee meetings are held at the Blackstone Valley Regional Vocational Technical High School on the third Thursday of each month at 7:30 p.m.

During the year of 1969 the Blackstone Valley Vocational Regional District School Committee held eleven regular meetings and four special meetings.

The following were elected to serve on the Blackstone Valley Vocational Regional District School Committee at their respective annual town meetings:

| | |
|---|---|
| Anthony E. Allegrezza, Milford | 1 year<br>(Balance of James E. Kellett's term) |
| Roger V. Burns, Hopedale | 3 years |
| Leodore J. Tebo, Jr., Millbury | 3 years |
| Edward B. Postma, Northbridge | 3 years |
| Kelton D. Johnson, Sutton | 3 years |

On April 17, 1969 the Regional School Committee members met and selected their officers for the ensuing year. The following were elected:

Edward S. Henderson, Chairman
L. Wayne Gilley, Vice-Chairman
Arthur C. Young, Secretary-Treasurer
Kevin R. Sherin, Legal Counsel

The following Advisory Committees were re-appointed:

**Auto Body**

Ernest Viens, Bellingham

**Auto Mechanics**

William L. Papetti, Whitinsville
Lowell D. Anderson, Worcester
Allan V. Rawson, West Upton

**Drafting**

William A. Carter, East Douglas
Richard D. Ahlquist, N. Grafton
Roy H. Rehbein, Hopedale

**Electronics**

W. James Budzyna, East Douglas
Lawrence I. Ray, Blackstone
H. Louis Lion, Mendon

**Machine Shop**

John F. Britt, Uxbridge
Norman W. Taylor, Holliston
George L. Harlow, Hopedale
Walter J. Such, South Grafton
John C. Lalor, Uxbridge
Arthur M. Blanchard, Grafton
Norman E. Walker, Upton

**Metal Fabrication**

James L. Young, Slatersville, R. I.
Ernest Carpenter, Mendon
John A. Dawe, Hopedale

**Mill and House Carpentry**

George Guertin, North Uxbridge
Peter T. Koopman, Whitinsville
Santo Tulumello, Milford
William Dion, Linwood

**Plant Maintenance**

William J. Caufield, Hopedale
Harold Bushnell, Upton

## DAY PROGRAM

### A. January — June 1969

1. Enrollment

At the beginning of 1969, 108 boys were in the junior class, 107 in the sophomore class and 106 were in the freshman class at the Blackstone Valley Regional Vocational Technical High School. The number of stu-

dents in each of the departments was as follows: 34 in Auto Body, 34 in Auto Mechanics, 36 in Mill and House Carpentry, 38 in Drafting, 39 in Electronics, 73 in Mechine Shop, 38 in Metal Fabrication and 29 in Plant Maintenance.

2. Exploratory Program

In previous years we have devoted the first semester of the freshman year to exploratory program for all of the first year students. We gave them the opportunitity to spend two weeks in each of the eight departments so that they would have some knowledge of and experience in each of the programs offered by the school. After the exploratory program they were given the opportunity to change the course which they had selected before the start of the school year, based upon their interest and aptitude tests. We found that less than 10 per cent of the students wanted to change their choice; most of them felt that they would rather devote the time to the course they originally selected. Therefore, this year we revised our program so that the boys that were undecided as to their choice of course went into the exploratory program.

3. Pupil Selection for the Fall of 1969

During the months of January and February all the schools in the member towns were visited by the Guidance Director in order to give information to the boys in the eighth grade about the courses that are offered at the Blackstone Valley Regional Vocational Technical High School. Applications were distributed and the students were requested to indicate their first, second, and third choices among the courses offered. Specially designed information forms were given to each school administrator, to be completed for each boy who planned to make application for admission to the Blackstone Valley Regional Vocational Technical High School.

At a later date applicant groups from the various towns were brought to the school so that they could visit each of the departments and actually see the program in operation. During the day they were given a series of aptitute tests involving verbal reasoning, numerical ability, mechanical reasoning, abstract reasoning, and spatial relations. The scores on the above tests and the information sheet provided by the sending school were evaluated in order to produce a profile of each applicant's characteristics. Each applicant's profile was recorded on a compilation sheet which served to identify the most qualified students in each town. Every effort was made to admit the best qualified boys in each town, to give them their course preference, to distribute the courses as equally as possible among the towns, and to select each boy for the course in which he appeared to have the best chance of success. Due to the lack of space we were able to admit only 132 boys out of the 374 that applied for admission.

## LINCOLN ARC WELDING FOUNDATION AWARDS

| Name — Town | Award | Classification | Cash Award Student | Cash Award School |
|---|---|---|---|---|
| James H. Northcutt, Sutton | 1st place national grand award | Agriculture | $500.00 | $250.00 |
| Theodore Knapik, Grafton | 2nd place national grand award | Agriculture | 400.00 | 200.00 |
| John H. Childs, Millbury | 2nd place national grand award | Mechanical | 400.00 | 200.00 |
| John E. Paul, Bellingham | 3rd place national grand award | Agriculture | 300.00 | 150.00 |
| Wayne P. Lapierre, Milford | 2nd place regional award | Mechanical | 150.00 | |
| David O. Dubois, Blackstone | 4th place regional award | Home and Recreation | 75.00 | |
| Donald Auger, Grafton | 6th place regional award | Mechanical | 25.00 | |
| David Obara, Millbury | 6th place regional award | Home and Recreation | 25.00 | |
| Gary L. Couture, Millbury<br>David W. Whynott, Grafton | 6th place regional award | Mechanical | 25.00 | |
| Richard Cheschi, Hopedale<br>John Gendron, Grafton | 6th place regional award | Home and Recreation | 25.00 | |

4. Expansion of the Blackstone Valley Regional Vocational Technical High School

In the Fall of 1968 the School Committee voted to build an addition that would make it possible to admit more students in September of 1969. The new wing contains four shops, six classrooms, a technical drawing room, a communication skills center, and a guidance office. This will increase our capacity from 360 to 520 pupils and will allow us to accept about 160 freshmen in September of 1970.

**B. September — December 1969**

1. Enrollment

In September we started our fourth year of operation with 104 seniors, 103 juniors, 99 sophomores, and 132 freshmen for a total of 438 pupils. The number of boys from each of the towns was as follows: 36 from Bellingham, 24 from Blackstone, 18 from Douglas, 52 from Grafton, 25 from Hopedale, 12 from Mendon, 69 from Milford, 57 from Millbury, 5 from Millville, 52 from Northbridge, 24 from Sutton, 21 from Upton, and 43 from Uxbridge.

2. Cafeteria

Our cafeteria staff continues to do an outstanding job for the students of our school. Once again our cafeteria was rated in the top ten in Massachusetts by the Massachusetts School Lunch Program. The most meaningful rating is the extent of pupil participation. Our students participated to the extent of 132 per cent while the average participation throughout the state was 67 per cent. To paraphrase an old saying — "the proof of the rating is in the eating."

3. Lincoln Arc Welding Foundation Awards

Eleven students in the Metal Fabrication department and one in the Plant Maintenance department of the Blackstone Valley Regional Vocational Technical High School, in competition with thousands of students in high schools throughout the country, have received national recognition from the James F. Lincoln Arc Welding Foundation.

These twelve students not only won top honors for themselves but also made it possible for their school to be first in the entire country, even though the school, in its third year of operation, had no seniors to enter the contest.

Out of a total of $15,000 awarded throughout the entire country our students won $2,750 which is a tremendous tribute to the students as well as their instructors. We wish to congratulate all of them in this outstanding achievement.

4. Cooperative Training Program

In September, the Blackstone Valley Regional Vocational Technical High School established a Part-time Cooperative Training Program for seniors.

In brief, this program involves on-the-job training during the week that the student would ordinarily be in his school shop. On the alternate week the boy will return to school for his academic and related work. Cooperative pupils must be paid wages during the work week at the cooperating establishment reasonably comparable to those paid to other persons doing similar work in the same company. While the students work the same hours and under the same conditions as other employees, they are legally considered as members of our student body rather than employees in the usual sense of the word.

We feel that this program will offer advantages to both the employer and the pupil. It will provide the employer and opportunity to have the services of a young man who possesses technical knowledge and a reasonable amount of skill. Meanwhile, the student has an opportunity to get training and at the same time get paid while he is still in school, and also working under actual industrial conditions.

We are very pleased with the enthusiastic response on the part of industry and we feel that this program is off to a good start.

## ADULT TRAINING PROGRAMS

1. Evening Trade Extension Courses

The evening trade extension courses for adults started Monday, September 29, 1969. These classes are open to persons over 16 years of age who are not attending school and who can show evidence of trade contact with the specific training desired. The following courses were offered: Auto Body Repair, Auto Mechanics, Mill and House Carpentry, Electronics, Electrical, Machine Shop, Metal Fabrication, Plant Maintenance, Drafting, Oil Burner Serviceman and Blueprint Reading. A total of 270 adults were enrolled in these courses .The number of students from each of the towns was as follows: 16 from Bellingham, 13 from Blackstone, 14 from Douglas, 16 from Grafton, 13 from Hopedale, 13 from Mendon, 49 from Milford, 14 from Millbury, 11 from Millville, 46 from Northbridge, 6 from Sutton, 30 from Upton and 26 from Uxbridge, and also 13 from out of the District.

2. Oil Burner Serviceman

Last summer several oil companies in the region requested a training program for their servicemen. After consulting with an advisory committee made up of men from the oil burner industry a course out-

line was presented to the Blackstone Valley Vocational Regional School District Committee for their consideration and approval. After acceptance by the School Committee federal funds were obtained for the operation of the program. On September 29, 1969 twenty-three men were enrolled in this course, which will operate two nights each week until April 7, 1970.

This is an excellent example of how quickly and effectively our Regional Vocational Technical School can react to the needs of the individuals and the industries of this area.

3. Production Machinist Program

The Production Machinist Program was organized for unemployed young men of our area to train them in the operation of basic machine shop equipment. This was a 30-week course and all expenses were paid by the Federal Government under the provisions of the Manpower Development and Training Act. These students were graduated on January 17th, 1969 and all were employed by local industry.

4. Automotive Machinist Program

This program like the one above was organized for unemployed young men under the provisions of the Manpower Development and Training Act. It was developed with the cooperation of an advisory committee from the Automotive Wholesalers Association of New England and it is the only program of its kind in the United States. These students were graduated on April 11, 1969 after completing a 44-week program. This was the second graduating class in this program; the first graduated last year on May 17th. Upon graduation these young men were hired by employers from all over New England and we had far more job opportunities than graduates.

## CONCLUSION

Midway through our fourth school year we feel that the Blackstone Valley Regional Vocational Technical High School is operating efficiently and serving the people of the area effectively in several divergent capacities, as shown in the number of students who enrolled in the regular day program and in the adult training programs:

1. 438 freshmen, sophomore, junior and senior boys in the day program.
2. 270 men and women in the Evening Trade Extension program.
3. 32 young men in the Automotive Machinist program.
4. 16 young men in the Production Machine Operator program.

Thus we have offered about 756 people the opportunity to further their education and to increase their vocational skills.

At the end of 1969 we feel that the past year was one of satisfactory achievement and we continued to maintain the fine standards set in previous years. The School Committee, staff, and administration all look forward to the graduation of our first senior class as a milestone in the history of the school.

These graduates will be the result of a tremendous amount of work and effort on the part of many people who have given of their time and energy over a period of approximately eight years. We predict that these young men will be a credit to themselves and to all who worked to make this possible.

**Apportionment of Costs Incurred by the District**

(A) Classification of Costs

For the purpose of apportioning assessments levied by the District against the member towns, costs shall be divided into two categories: capital costs and operating costs.

(B) Capital Costs

Capital costs shall include all expenses in the nature of capital outlay such as the cost of acquiring land, the cost of constructing, reconstructing and adding to buildings, and the cost of remodeling or making extraordinary repairs to a school building or buildings, including without limitation the cost of the original equipment and furnishings for such buildings or additions, plans, architects' and consultants' fees, grading and other costs incidental to placing school buildings and additions and related premises in operating condition. Capital costs shall also include payment of principal of and interest on bonds, notes or other obligations issued by the District to finance capital costs.

(C) Apportionment of Capital Costs

Capital costs shall be apportioned annually in December for the ensuing year as follows:

(1) Each member town's share of the capital costs incurred in connection with the construction, equipping and placing in operation of the initial district school building, including the payment of principal of and interest on bonds, notes or other obligations of the District to finance such capital costs, shall be determined by computing the ratio which the sum of its public school male pupil enrollments in grades nine through twelve, inclusive, on October 1 of the three years next preceding the year in which the Committee votes to authorize the incurring of such capital costs bears to the sum of the public school male pupil enrollments in grades nine through twelve, inclusive, of all the member towns on October 1 of the same three years; and in the case of capital costs consisting of the payment of principal of the interest on bonds, notes or other

obligations issued by the District, the ratio shall not be changed during the period in which such bonds, notes or other obligations are outstanding, except as provided in subsection VII (A). For the purpose of this clause (1) of Section (A) above, public school male pupil enrollments shall be defined as the number of male pupils in grades nine through twelve, inclusive, residing in each member town and receiving education at such town's expense.

*Ratio is each member town's share of the capital costs.

*The method of calculating the ratio for each town is shown on pages 8, 9, and 10 of the 1965 Annual Report.

## DEBT RETIREMENT AND SERVICE

| | | |
|---|---|---|
| Bond Principal | 1964 — 1/20 x $1,200,000 | $ 60,000.00 |
| Bond Principal | 1965 — 1/19 x 475,000 | 25,000.00 |
| Bond Interest | 1964 — 3.7% x 1,200,000 | 35,520.00 |
| Bond Interest | 1965 — 3.7% x 475,000 | 13,875.00 |
| Bond Interest | New Bond — 1970 500,000 (Estimated) | 15,000.00 |
| Total | | $149,395.00 |
| Estimated Receipts | | |
| Construction Reimbursement | | $ 69,395.00 |
| Net Capital Expenditures | | $ 80,000.00 |

## 1970 DEBT RETIREMENT AND SERVICE ASSESSMENT TO MEMBER TOWNS

| | Combined Ratio | Amount |
|---|---|---|
| Bellingham | .08725 | $ 6,980.00 |
| Blackstone | .05066 | 4,053.00 |
| Douglas | .03458 | 2,766.00 |
| Grafton | .11649 | 9,319.00 |
| Hopedale | .05449 | 4,359.00 |
| Mendon | .02397 | 1,918.00 |
| Milford | .16909 | 13,527.00 |
| Millbury | .13386 | 10,709.00 |
| Millville | .01319 | 1,055.00 |
| Northbridge | .12116 | 9,693.00 |
| Sutton | .05480 | 4,384.00 |
| Upton | .04611 | 3,689.00 |
| Uxbridge | .09435 | 7,548.00 |
| | 1.00000 | $80,000.00 |

(D) Operating Costs

Operating costs shall include all costs not involved in capital costs as defined in section (B) above, but including interest on temporary notes issued by the District in anticipation of revenue.

**OPERATING BUDGET FOR 1970**

| | |
|---|---|
| Administration | $ 30,200.00 |
| Instruction | 453,160.00 |
| Other School Services | 99,450.00 |
| Operational Maintenance | 67,260.00 |
| Fixed Charges | 14,800.00 |
| Community Services | 200.00 |
| Acquisition of Fixed Assets | 30,500.00 |
| Total | $700,570.00 |

**ESTIMATED REVENUE**

| | |
|---|---|
| State Funds | |
| Transportation — Chapter 71, Section 16 | $ 50,000.00 |
| Operating Expenses | 100,000.00 |
| Total | $150,000.00 |
| NET ASSESSMENT FOR OPERATING BUDGET | $550,570.00 |

(E) Apportionment of Operating Costs

Operating costs for the first calendar year next following the establishment of the regional school district and for every calendar year thereafter shall be apportioned to the member towns on the basis of their respective pupil enrollments in the regional school. Each member town's share for each calendar year shall be determined by computing the ratio which that town's pupil enrollment in the regional district school on October 1 of the year next preceding the year for which the apportionment is determined bears to the total pupil enrollment from all the member towns in the regional district school on the same date.

**1970 OPERATING BUDGET ASSESSMENT TO MEMBER TOWNS**

| Town | Ratio | Amount |
|---|---|---|
| Bellingham | .083141 | $ 45,775.00 |
| Blackstone | .053118 | 29,245.00 |
| Douglas | .041571 | 22,888.00 |
| Grafton | .117783 | 64,848.00 |

| | | |
|---|---|---|
| Hopedale | .057737 | 31,788.00 |
| Mendon | .027714 | 15,259.00 |
| Milford | .159353 | 87,735.00 |
| Millbury | .124711 | 68,662.00 |
| Millville | .011547 | 6,357.00 |
| Northbridge | .120092 | 66,119.00 |
| Sutton | .055427 | 30,516.00 |
| Upton | .048499 | 26,702.00 |
| Uxbridge | .099307 | 54,676.00 |
| | | $550,570.00 |

## SUMMARY OF CAPITAL AND OPERATING EXPENSES BY TOWNS FOR 1970

| Town | 1970 Operating Expenses | 1970 Capital Assessment | 1970 Total | * Income Chapter 779 | Net Cost to Town |
|---|---|---|---|---|---|
| Bellingham | $ 45,775.00 | $ 6,980.00 | $ 52,755.00 | $56,482.53 | $ 3,727.53 |
| Blackstone | 29,245.00 | 4,053.00 | 33,298.00 | 25,309.04 | 7,988.96 |
| Douglas | 22,888.00 | 2,766.00 | 25,654.00 | 9,563.19 | 16,090.81 |
| Grafton | 64,848.00 | 9,319.00 | 74,167.00 | 43,779.11 | 30,387.89 |
| Hopedale | 31,788.00 | 4,359.00 | 36,147.00 | 13,614.20 | 22,532.80 |
| Mendon | 15,259.00 | 1,918.00 | 17,177.00 | 10,614.53 | 6,562.47 |
| Milford | 87,735.00 | 13,527.00 | 101,262.00 | 36,171.92 | 65,090.08 |
| Millbury | 68,662.00 | 10,709.00 | 79,371.00 | 43,776.15 | 35,594.85 |
| Millville | 6,357.00 | 1,055.00 | 7,412.00 | 5,801.15 | 1,610.85 |
| Northbridge | 66,119.00 | 9,693.00 | 75,812.00 | 41,560.45 | 34,251.55 |
| Sutton | 30,516.00 | 4,384.00 | 34,900.00 | 19,343.82 | 15,556.18 |
| Upton | 26,702.00 | 3,689.00 | 30,391.00 | 15,809.21 | 14,581.79 |
| Uxbridge | 54,676.00 | 7,548.00 | 62,224.00 | 28,334.75 | 33,889.25 |
| TOTALS | $550,570.00 | $80,000.00 | $630,570.00 | | |

*Chapter 779 Acts of 1967

Each town in a regional school district shall continue to receive such state aid for educational purposes as it would be entitled to receive if such district had not been formed; and **in addition to such state aid, the state treasurer shall pay annually to each town in a regional school district an amount equal to fifteen percent of the amount of school aid determined to be due such town under the provisions of Chapter 70.**

# ANNUAL REPORT

# OF THE

# SCHOOL COMMITTEE

# AND

# SUPERINTENDENT OF SCHOOLS

# OF THE

# TOWN OF BELLINGHAM

For the Year Ending December 31, 1969

## REPORT OF THE SCHOOL COMMITTEE

The following brief report of the activities of your School Committee is respectfully submitted.

As you know, the School Committee holds its regular meetings on alternate Thursdays in the High School building. Beginning in the Fall, meetings were convened more frequently because of the need to prepare a budget for the subsequent year as well as holding negotiation sessions with teaching and non-teaching personnel. The general public is invited and encouraged to attend all meetings. Those with any particular business to be taken up with the Committee should communicate with the office of the Superintendent so that this concern may be placed on the agenda for consideration.

Two items have occupied much of our efforts during the past year, namely the drug problem as well as our need for additional space.

As long as the drug problem is one of national concern it must be of local concern. Although our problem is not necessarily any more severe in our community it must be controlled, reduced, and ultimately eliminated. It is expected that a general program of "family living" with units on drugs will be instituted in September of 1970. This effort will involve grades one through twelve. In addition to this, we shall sponsor evening programs in drugs to provide for the needs of our adult population

The addition to our High School should be ready for occupancy in a few months. This will eliminate double sessions for the balance of the school year. However, additional space will be required at the elementary level. We are sponsoring an article to be presented to the financial town meeting in March. We are requesting two double unit classrooms since it is calculated that we shall require three to four additional classrooms in September to avoid double sessions. Your favorable reaction to this article is respectfully requested.

Respectfully submitted,

GERARD E. TETREAULT, Chairman
JOSEPH F. SPAS, Vice-Chairman
ROBERT M. CHASE, Treasurer
RICHARD C. HILL
EUGENE E. LEMIRE

## SCHOOL DIRECTORY — 1969-1970

### School Committee

| | |
|---|---|
| Gerard E. Tetreault, Chairman | Term expires 1972 |
| Eugene E. Lemire | Term expires 1970 |
| Joseph F. Spas | Term expires 1970 |
| Richard C. Hill | Term expires 1971 |
| Robert M. Chase | Term expires 1971 |

### Superintendent of Schools

Anthony C. Minichiello

Holy Cross, A.B.; Boston University, Ed.M.; Boston University, C.A.G.S.

Office: Bellingham Memorial Junior-Senior High School. The superintendent may be seen by appointment. Telephone: 883-8000.

### School Physician

Dr. Thomas DePalo

Telephone: 473-0133

### School Nurses

Elementary School Nurse—Patricia Burns, R.N.—Telephone: 966-0244

Elementary School Nurse—Margaret Newton, R.N.—Telephone: 883-4490

High School Nurse—Joan Ferrelli, R.N.—Telephone: 883-4220

### Attendance Officers

The Custodians of each building and the Superintendent of Schools

### Transportation Agents

Vendetti Motors — Franklin, Mass. — Telephone: 528-3450

## SUPERVISORS

| Name | Subject | Where Educated | Degree or Diploma | Began |
|---|---|---|---|---|
| Rinehart Handwriting System | Handwriting | | | 1934 |
| | **SPECIAL INSTRUCTORS — ELEMENTARY** | | | |
| Patricia Rathbun | Music | Jordan College of Music | B.M. | 1968 |
| Faith Martin | Music | Lowell State College | B.S.M. | 1968 |
| Margaret O'Grady | Art | Practical Art School, Boston | Diploma | 1966 |
| Peter Daley | Art | Tufts University | B.S. | 1968 |
| Shirlye Dana | Physical Education | Sargent College | B.U., B.S. | 1969 |
| Richard Howarth | Physical Education | Springfield College | B.S. | 1966 |
| Deborah Fineberg | Speech Therapist | Emerson College | B.S. | 1969 |
| Mary Jo K. Jones | Remedial Reading | Framingham State College | B.A. | 1969 |
| Drusilla Nicol | Remedial Reading | Monmouth College | B.S. | 1969 |
| Michael Coven | Special Education | American Int'l College | B.A., M.Ed. | 1969 |
| Thomas Mohan | Special Education | Boston State College | B.S. | 1969 |
| Margaret Tally | Special Education | Pembroke | A.B. | 1967 |
| Pastora Wyman | Special Education | Unversity of No. Carolina | Diploma | 1969 |
| | **TEACHERS** | | | |
| | NORTH SCHOOL | | | |
| Thelma Ambler (Head Teacher) | 4 | Salem Normal School | B.S. | |
| | | State College, Framingham | | 1965 |
| Margaret Farrell | 3 | Framingham Normal School | Diploma | 1969 |
| Isabella Murphy | 1 | Regis College | A.B. | 1936 |
| Phyllis Skolnick | 2 | Calvin Coolidge College | B.A. | 1966 |

| Name | Subject | Where Educated | Degree or Diploma | Began |
|---|---|---|---|---|
| | | CENTER SCHOOL | | |
| Thomas Scanlon (Head Teacher) | 4 | Holy Cross College | B.S. | |
| | | State College, Worcester | B.Ed. | 1965 |
| Judith Altamirano | 3 | State College, Bridgewater | B.S. | 1969 |
| Rosina Griffin | 1 | Boston State College | B.S. | 1969 |
| Sheila McGiveron | 2 | Bridgewater State College | B.S. | 1969 |
| | | MACY SCHOOL | | |
| Vahan Khachadoorian, Principal | | Boston University | A.A., B.S.Ed., M.Ed., C.A.G.S. | 1966 |
| Judith Bergeron | 3 | Framingham State College | B.S. | 1966 |
| Agnes Bonner | 3 | Calvin Coolidge College | B.S. | 1966 |
| Peter Bradstreet | 4 | Lowell Technological Institute | B.S. | 1966 |
| Marsha Campanile | 4 | University of Massachusetts | B.A. | 1969 |
| Elaine Canestrari | 2 | Bridgewater State College | B.S. | 1969 |
| Alice Casey | 2 | State College, Framingham | B.S. | 1968 |
| Rebecca Center | 3 | Bridgewater State College | B.S. | 1969 |
| Marilyn Halsing | 2 | Framingham State College | B.S. | 1969 |
| Carol Jones | 1 | State College, Framingham | B.S. | 1968 |
| Madonna Kirby | 3 | Regis College | B.A. | 1969 |
| Mary Lally | 2 | Notre Dame College | B.A. | 1969 |
| Mary Ann Laronga | 1 | Notre Dame College | B.A. | 1969 |
| Maureen McCleary | 2 | Our Lady of the Elms | B.A. | 1969 |
| Joanne McAneny | 3 | Upsala College | B.A. | 1968 |
| Susan Milligan | 1 | Perry Normal School | Diploma | 1968 |

| Name | Subject | Where Educated | Degree or Diploma | Began |
|---|---|---|---|---|
| Ann Minahan | 2 | State College, Framingham | B.S. | 1965 |
| Beverly Napier | 1 | University of California | A.B. | 1968 |
| Geraldine Pilla | 3 | Framingham State College | B.S. | 1969 |
| Suzanne Reardon | 1 | Bridgewater State College | B.A. | 1969 |
| Samuel Sclafani | 1 | St. Francis | B.A. | 1969 |
| Nancy Hennas | 1 | State College, Boston | M.Ed. | |
| | | Regis College | A.B. | 1968 |
| Roseleen Pyne | 4 | State College, Boston | B.S. | 1968 |
| Priscilla Stringfellow | 4 | State College, Framingham | B.S. | 1968 |
| Marion Kennedy | | Perry Normal School | Diploma | 1967 |
| Helen Northrop | Reading | Wheaton College | A.B. | 1960 |
| | | PINECREST SCHOOL | | |
| James Turner, Principal | | Northeastern University | B.S., M.Ed. | 1968 |
| Marilyn Belsky | 3 | State College, Boston | B.S. | 1968 |
| Sandra Brody | 3 | Boston University | B.S. | 1967 |
| Joan Brouillard | 3 | Rosemont College | B.A. | 1968 |
| Gail Doyle | 2 | Perry Kindergarten Normal | Diploma | 1969 |
| Janis Fawcett | 1 | State College, Boston | B.S. | 1968 |
| Roger Ferris | 4 | St. Anselm's College | B.A. | 1969 |
| Suzanne Fleuette | 1 | R. I. College | A.B. | 1968 |
| Lucille Gould | 1 | Perry Kindergarten Normal | Diploma | 1967 |
| Ann Himan | 1 | Boston University | B.S. | 1969 |
| Helaine Kaplan | 2 | Framingham State College | B.S. | 1968 |
| Ann Lally | 4 | Sargent, Boston U. | B.S. | |
| | | State College, Framingham | M.Ed. | 1959 |

| | | | | |
|---|---|---|---|---|
| Theresa Prioriello | 2 | Framingham State College | B.S. | 1969 |
| Michele Scherck | 4 | State College, Worcester | B.S. | 1967 |
| Helen Spont | 3 | R. I. College of Ed. | B.Ed. | 1953 |
| Patricia Scanlon | 4 | State College, Bridgewater | B.S. | 1966 |
| Brooxie Stepp | 2 | Morehead State University | A.B. | 1969 |
| Norma Regan | Reading | State College, Framingham | B.S. | 1963 |
| | | SOUTH SCHOOL | | |
| Edward Sullivan (Head Teacher) | 5 | St. Anselm's College | B.A., M.Ed. | 1966 |
| Franklin Belsky | 5 | State College, Boston | B.S. | 1968 |
| Mary Doherty | 5 | R.I.C.E., B.U. School of Ed. | B.S., M.Ed. | 1969 |
| Edward Foster | 5 | Suffolk University | A.B., M.A. | 1967 |
| Nancy Foy | 5 | Framingham State College | B.S. | 1969 |
| Rosemary Pratt | 5 | Westfield State College | B.A. | 1969 |
| Brenda Mucciarone | 5 | Boston University | A.B. | 1968 |
| Janice Wagner | 5 | Anna Maria College | A.B. | 1969 |
| Donald Wilson | 5 | Bates College | A.B., M.Ed. | 1966 |
| | | KEOUGH SCHOOL | | |
| Walter F. Nadolny, Principal | | St. Michael's College | A.B. | 1954 |
| Arthur Belanger | 6 | Providence College | A.B. | 1965 |
| Robert Carabina | 6 | Providence College | B.A. | 1968 |
| John Dee | 6 | Westfield State College | A.B. | 1969 |
| Anna Dufresne | 6 | Rhode Island College | B.Ed. | 1966 |
| Irene Oliver | 6 | State College, Framingham | Diploma | 1954 |
| Virginia Shaw | 6 | State College, Bridgewater | Diploma | 1955 |
| Elizabeth Tateosian | 6 | State College, Worcester | Diploma | 1942 |
| John Dolan | 6 | Holy Cross College | B.S. | 1964 |
| Ernestine Tulumello | 6 | Rivier College | B.A. | 1963 |
| David Todino | Reading | Boston College | B.S. | 1969 |

## MEMORIAL JUNIOR-SENIOR HIGH SCHOOL

| | | | | |
|---|---|---|---|---|
| Albert A. Manning, Principal | | Rhode Island College | Ed.B. | |
| | | Brown University | M.A. | |
| | | University of Connecticut | C.A.G.S. | 1967 |
| Gerard Frappier, Vice-Principal | | Providence College | A.B. | 1961 |
| Joseph DiPietro, Guidance Director | | Boston University | B.S. | |
| | | Rhode Island College | M.Ed.G. | 1962 |
| Eleanor Dodsworth, Guidance Counselor | | Rhode Island College | B.Ed., M.Ed. | 1967 |
| Leonard Gauvin, Guidance Counselor | | Providence College | B.A. | 1962 |
| Lonel R. Trudeau, Guidance Counselor | | Providence College | B.A. | 1956 |
| Louise B. Kelley, Librarian | | Emmanuel College | A.B. | 1944 |
| George Anderson | Physical Ed. | Springfield College | | |
| | | Boston University | B.S. | 1965 |
| Julien Ayotte | Bookkeeping I, Bus. Math | University of Rhode Island | B.S., M.B.A. | 1965 |
| Jane Bartnick | Eng. 7, Lit. 7 | Rhode Island College | E.B. | 1965 |
| Patrick Beaulieu | Science | Springfield College | A.B. | |
| | | St. Michael's College | M.A. | 1968 |
| Bernard Biron | U.S. History, Bus. Law | Suffolk University | B.L. | 1955 |
| Roger Bisson | Science 7, Math 7 | St. Michael's College | B.S. | 1969 |
| Edward Bogdan | Shop Math, Metal I | Rhode Island College | B.S. | 1967 |
| John Bonin | Shop 8 | Rhode Island College | B.S. | 1968 |
| James Bonollo | Physical Education | MacMurray College | B.A. | 1968 |
| Susan Bonollo | Science 7 | MacMurray College | B.A. | 1968 |
| Gerard Brisson | Eng. III, Creative writing | Providence College | A.B. | 1968 |
| Ruth Burns | History 8 | Boston University | A.B. | 1957 |
| Ronald Campopiano | English I | Rhode Island College | B.A. | 1969 |
| Roger Canestrari | English IV | Providence College | A.B. | 1959 |
| Alan Chamberlin | Music, Band | University of Rhode Island | B.S. | 1967 |
| James Cheever | World History I, II | Brown University | A.B. | 1963 |

| Name | Subject | Where Educated | Degree or Diploma | Began |
|---|---|---|---|---|
| Velmo Ciavarini | Intro to Bus., Italian I, II | Providence College | A.B. | |
| | | Bryant College | B.S. | 1963 |
| Carol Clark | Remedial Reading | Emerson College | B.A. | 1969 |
| Olivio Conti | W. History II, Eng. II | Providence College | A.B. | 1967 |
| Paul Cournoyer | French II, English I | Providence College | B.A. | 1969 |
| Walter Crepeau | English II | Our Lady of Providence College | B.A. | 1968 |
| Elaine D'Alfonso | English 7 | Framingham State College | B.A. | 1969 |
| John DiCicco | Art, Ceramics I, Art I | Rhode Island College | B.S. | |
| | | Teachers College Columbia U. | M.A. | 1969 |
| Robert Durocher | Gen. Math, Gen. Science | St. Michael's College | B.A. | 1969 |
| Eleanor Evers | Home Economics | State College, Framingham | B.S. | 1967 |
| Barbara Fiore | Steno. I, II, Type II, Transc. | Bryant College | B.S. | 1967 |
| Stephen Foster | English III, IV | Stonehill College | A.B. | |
| | | University of Massachusetts | M.A. | 1965 |
| Gerald Gayer | History 7, Science 7 | State College, Boston | B.S. | 1967 |
| Nancy Gray | Type I, Gen. Math | Bryant College | B.S. | 1968 |
| Valmore Gueron | Physics, Rev. Col. Math., Gen. Math | Rhode Island College | B.A. | 1968 |
| Martha Hazlett | Math 8 | Boston College | A.B. | 1969 |
| Janet Hemond | Type I, II, Office Practice | Bryant College | B.S. | 1969 |
| Robert Heron | Latin I, II, French III, Eng. I | Providence College | A.B. | 1963 |
| Donald Horan | W. His. II, Prob. of Dem. | State College, Worcester | B.S., M.A. | 1962 |
| Marie Iaconis | Am. Lit. 8, Lit. 7 | Brooklyn College | A.B. | 1969 |
| Paul Kearnan | Geometry, Adv. Math | State College, Worcester | B.S. | 1966 |
| Kathleen Kocon | Literature 7 | Salve Regina College | A.B. | 1968 |
| Alexander Kowalczyk | History 7 | Worcester State College | B.S. | 1966 |

| Name | Subject | Where Educated | Degree or Diploma | Began |
|---|---|---|---|---|
| Claire Kravetz | American Lit. 8 | Radcliffe College | B.A. | 1968 |
| Janet Langenberg | English 8 | Worcester State College | B.S. | 1966 |
| William Liebler | Science 8 | University of Connecticut | B.S. | 1968 |
| Barbara Ligor | Algebra I | State College, Worcester | B.S. | 1965 |
| Henry Lindsay | W. History I | Boston College | B.S. | 1965 |
| Carol Manning | Chem. Lab. Chemistry | Rhode Island College | Ed.B. | |
| | | University of Massachusetts | M.A. | 1967 |
| Roberta Martin | Math 7, 8 | State College, Boston | B.S. | 1968 |
| Michael Maxwell | Spanish I, II, III | Providence College | A.B. | 1969 |
| Stephen McDonough | History 8, Am. Lit. | State College, Boston | A.B., M.Ed. | 1968 |
| John Minichiello | Biology I, II, Gen. Science | Providence College | A.B. | |
| | | State College, Framingham | M.Ed. | 1964 |
| William Mohan | U.S. History | State College, Boston | B.A. | |
| | | Suffolk University | M.A. | 1966 |
| David Morin | English I, II | State College, Worcester | B.S. | 1968 |
| Emile Niedzwiadek | Bookkeeping I, II | Calvin Coolidge College | LLB., Ed.M., C.A.G.S. | 1955 |
| Laurence Olsen | Math 7 | Providence College | A.B. | 1969 |
| Gary Parker | Data Proc. I, Bus. Math | Bryant College | B.S. | 1968 |
| Helen Pierce | Art I, II, III | Syracuse University | B.F.A., B.A. | 1965 |
| Robert Provost | Wood I, II, Draft I | Rhode Island College | B.S. | 1966 |
| Frank Rook | Intro Bus. Type II, Data Pr. | Bryant College | B.S. | 1966 |
| Kevin Ryan | Science 8, Math 8 | College of the Holy Cross | A.B. | 1969 |
| Jeanne Stevens | Art I, Ceramics I, II | Rhode Island College | B.S. | 1968 |
| Paul Sullivan | Eng. 8, Am. Lit. 8 | St. Anselm's College | B.A. | 1966 |
| | | State College, Boston | M.Ed. | 1966 |

| | | | | |
|---|---|---|---|---|
| John Thuot | English II, III | Providence College | A.B. | 1966 |
| Victoria Tom | Physical Education | Boston-Bouve College | B.S. | 1968 |
| Andre Trudeau | Algebra II, Gen. Math | Provdence College | A.B. | 1960 |
| Lois Turcotte | Home Economics I, II, III | State College, Framingham | B.S. | 1964 |
| Jeanne Valorie | French I | Jackson College | B.A. | 1965 |
| Alfred Wade | Drafting I, II, Metal II | Rhode Island College | B.S. | 1966 |
| Lois Woods | Physical Education | State College, Bridgewater | B.S. | 1966 |

TEACHERS ON LEAVE

| | | | | |
|---|---|---|---|---|
| Paul Bourdon (Military) | Math, Science, Mem. | College of Sante Fe | B.A. | 1967 |
| Gilbert Trudeau (Military) | Grade 7 | Providence College | A.B. | 1967 |

## OFFICE STAFF

**Superintendent's Office**

Mrs. Lillian York
Mrs. Lois Laviolette

**High School Office**

Mrs. Mary Tremba
Mrs. Arline Cooper

**Guidance Office**

Mrs. Rita Hachey
Mrs. Marie Trudeau

**Library**

Mrs. Claire Ayotte

**Macy School Office**

Mrs. Jeanne Kempton

**Pinecrest School Office**

Mrs. Marlene Gagnon

**Keough School Office**

Mrs. Florence Bonollo

## CUSTODIANS

| | |
|---|---|
| Eugene Landry, Head Custodian | Memorial Jr.-Sr. High School |
| Fordys Arnold | Memorial Jr.-Sr. High School |
| Joseph Bonollo | Memorial Jr.-Sr. High School |
| Robert Brisson | Memorial Jr.-Sr. High School |
| Wilbrod Cloutier | Memorial Jr.-Sr. High School |
| Henry Henault | Memorial Jr.-Sr. High School |
| Joseph Desroches | Keough School |
| Marcel Parenteau, Head Custodian | Macy School |
| Joseph Bogus | Macy School |
| Edgar Leduc | Macy School |
| George Turcotte | Macy School |
| Joseph W. Dalpe | North School |
| Peter Pasichnyk | Center School |
| Peter Stefanoni | South School |
| Armand Masse | Pinecrest School |
| Alfred Pelletier | Pinecrest School |

## CAFETERIA STAFF

| | |
|---|---|
| Rosario Desrosiers, Manager | Memorial Jr.-Sr. High School |
| Yvonne Harpin, Head Cook | Memorial Jr.-Sr. High School |
| Mary Boiteau | Memorial Jr.-Sr. High School |
| Cecile Cournoyer | Memorial Jr.-Sr. High School |
| Madeline Dalpe | Memorial Jr.-Sr. High School |
| Louise Dupre | Memorial Jr.-Sr. High School |
| Alice Purich | Memorial Jr.-Sr. High School |
| Antoinette Murray | Memorial Jr.-Sr. High School |
| Amelia Trottier, Head Cook | Pinecrest School |
| Phyllis Daigle | Pinecrest School |
| Ida Zazza | Pinecrest School |
| Pauline Gaudini | Pinecrest School |
| Ethel Berardi, Head Cook | Macy School |
| Josephine Brown | Macy School |
| Ruth Mattola | Macy School |
| Rosemond Thomas | Macy School |
| Sandra Falwell | Macy School |

---

## SCHOOL CALENDAR

## BELLINGHAM PUBLIC SCHOOLS

### HOLIDAYS

**1969**

| | |
|---|---|
| Columbus Day | Oct. 13 |
| Teachers Convention | Oct. 31 |
| Veterans Day | Nov. 11 |
| Thanksgiving | Nov. 27-28 |

**1970**

| | |
|---|---|
| Good Friday | March 27 |
| Memorial Day Obs. | May 25 |

## SCHOOL CALENDAR

## BELLINGHAM PUBLIC SCHOOLS

### 1969 — 1970

**September 1969 (20 days)**

| M | T | W | TH | F |
|---|---|---|---|---|
| | | 3 | 4 | 5 |
| 8 | 9 | 10 | 11 | 12 |
| 15 | 16 | 17 | 18 | 19 |
| 22 | 23 | 24 | 25 | 26 |
| 29 | 30 | | | |

**October 1969 (21 days)**

| M | T | W | TH | F |
|---|---|---|---|---|
| | | 1 | 2 | 3 |
| 6 | 7 | 8 | 9 | 10 |
| .. | 14 | 15 | 16 | 17 |
| 20 | 21 | 22 | 23 | 24 |
| 27 | 28 | 29 | 30 | .. |

**November 1969 (17 days)**

| M | T | W | TH | F |
|---|---|---|---|---|
| 3 | 4 | 5 | 6 | 7 |
| 10 | .. | 12 | 13 | 14 |
| 17 | 18 | 19 | 20 | 21 |
| 24 | 25 | 26 | .. | .. |

**December 1969 (17 days)**

| M | T | W | TH | F |
|---|---|---|---|---|
| 1 | 2 | 3 | 4 | 5 |
| 8 | 9 | 10 | 11 | 12 |
| 15 | 16 | 17 | 18 | 19 |
| 22 | 23 | .. | .. | .. |

**January 1970 (20 days)**

| M | T | W | TH | F |
|---|---|---|---|---|
| 5 | 6 | 7 | 8 | 9 |
| 12 | 13 | 14 | 15 | 16 |
| 19 | 20 | 21 | 22 | 23 |
| 26 | 27 | 28 | 29 | 30 |

**February 1970 (15 days)**

| M | T | W | TH | F |
|---|---|---|---|---|
| 2 | 3 | 4 | 5 | 6 |
| 9 | 10 | 11 | 12 | 13 |
| .. | .. | .. | .. | .. |
| 23 | 24 | 25 | 26 | 27 |

**March 1970 (21 days)**

| M | T | W | TH | F |
|---|---|---|---|---|
| 2 | 3 | 4 | 5 | 6 |
| 9 | 10 | 11 | 12 | 13 |
| 16 | 17 | 18 | 19 | 20 |
| 23 | 24 | 25 | 26 | .. |
| 30 | 31 | | | |

**April 1970 (17 days)**

| M | T | W | TH | F |
|---|---|---|---|---|
| | | 1 | 2 | 3 |
| 6 | 7 | 8 | 9 | 10 |
| 13 | 14 | 15 | 16 | 17 |
| .. | .. | .. | .. | .. |
| 27 | 28 | 29 | 30 | |

**May 1970 (20 days)**

| M | T | W | TH | F |
|---|---|---|---|---|
| | | | | 1 |
| 4 | 5 | 6 | 7 | 8 |
| 11 | 12 | 13 | 14 | 15 |
| 18 | 19 | 20 | 21 | 22 |
| .. | 26 | 27 | 28 | 29 |

**June 1970 (15 days)**

| M | T | W | TH | F |
|---|---|---|---|---|
| 1 | 2 | 3 | 4 | 5 |
| 8 | 9 | 10 | 11 | 12 |
| 15 | 16 | 17 | 18 | 19 |

## AGE OF ADMISSION TO SCHOOL

Any child who becomes six year of age on or before January 1st of the year following the term when he wishes to enter school may be admitted into the first grade. Pupils seven years of age who have not previously attended school shall not be permitted to enter later than thirty days after the opening of school in September.

## "NO SCHOOL" SIGNAL

A four blast alarm by way of our fire alarm system will be sounded at 5:45 a.m. in the event that school sessions are to be cancelled. Further, "No School" announcements will be made at approximately 6:30 a.m. and intermittently thereafter over Radio Stations WWON, WNRI, WBZ, WMRC, and WPRO.

In the event that schools do not close on any particularly bad day (rain, snow, cold, or other severe weather) parents are requested to use their own judgment in regard to sending their children to school.

---

## EXPENDITURES 1969

| | |
|---|---|
| School Committee Expenses | $ 3,186.74 |
| Superintendent's Salary, Clerical, Office Expenses & Travel | 30,442.88 |
| Census | 827.55 |
| Advertising | 259.53 |
| Supervisors' Salaries | 2,500.00 |
| Principals' Salaries, Clerical and Expenses | 84,007.19 |
| Teachers' Salaries and Expenses | 1,039,951.19 |
| Coaching Salaries | 6,450.00 |
| Department Heads | 2,380.00 |
| Evaluation Dues | 400.00 |
| Adult Education Salary and Expenses | 1,580.41 |
| School Supplies | 43,693.23 |
| Textbooks | 36,977.05 |
| Librarian, Clerk's Salary and Expenses | 22,350.59 |
| Audio Visual | 3,136.19 |
| Guidance Salaries, Clerical and Expenses | 42,816.04 |
| Psychological Salaries | 422.00 |
| Educational TV | 1,671.00 |
| Health Services and Supplies | 18,034.44 |
| Cafeteria Services and Supplies | 17,084.22 |
| Athletic Salaries and Supplies | 11,442.19 |

| | |
|---|---|
| Advisors and Supplies | 1,896.77 |
| Custodians' Salaries | 88,029.10 |
| Custodians' Supplies | 10,068. 89 |
| Fuel | 17,264.28 |
| Telephone | 5,247.79 |
| Electricity | 21,470.53 |
| Water | 1,551.18 |
| General Maintenance | 29,462.79 |
| Retirement Program | 577.29 |
| Insurance | 9,551.37 |
| Rental IBM | 4,812.32 |
| Acquisition of Equipment | 13,073.73 |
| Replacements | 4,089.87 |
| Special Class Tuition | 1,162.46 |
| Vocational Education Tuition | 1,087.64 |
| Expenditures | $1,578,958.45 |
| Regular Transportation | $135,286.61 |
| Special Class Transportation | 3,415.25 |
| Vocational Education Transportation | 1,386.87 |
| Transportation Expenditures | $140,088.73 |
| Pinecrest Roof and Wiring | 7,006.06 |
| Total Expenditures | $1,726,053.24 |

## REPORT OF THE SUPERINTENDENT OF SCHOOLS

To the Bellingham School Committee:

I am pleased to submit my eleventh annual report as Superintendent of Schools.

The year 1969 was a very eventful and satisfying one but not one without problems. On the one hand we have extended our services thereby offering more balance in horizontal education as well as vertical education. On the other hand, the lack of sufficient and adequate space has forced us into a two-platoon situation at the Junior-Senior High School level.

Once again we have reached a new high in enrollment as is indicated in our age-grade enrollment chart that follows.

On October 1 we had enrolled 3251 students in grades 1 through 12. This is an increase of 229 pupils over our October 1, 1968 figures. In September of 1966 Macy School was opened. This provided us with 20 additional classrooms. At that time we enrolled 2411 pupils. Today, three years later and with the same facilities, we enroll an increase of 840 pupils. The addition to our High School is indeed welcome and we are anxiously waiting for the day when we can occupy this structure. But the twenty room addition can accommodate but 600 more pupils. It therefore becomes immediately evident that additional space will be required even though the High School addition is occupied.

We have subdivided two areas, one at Macy School and one at Pinecrest School, which yield four additional classrooms. Further subdivisions and use of community facilities have virtually been exhausted. Therefore, the answer to our space problem is additional school construction. We should seriously consider the acquisition of relocatable or pre-engineered facilities as a temporary measure if we are to avoid double sessions at the elementary level in September of 1970. Two factors cause the need for additional space. One factor is increased numbers or increased enrollment; the other factor is improved and enriched curriculum offerings. Both factors characterize the Town of Bellingham.

Our enrollment is increased on an average of 300 pupils per year and it is expected that by 1973 we shall enroll upwards of 5000 pupils.

### Elementary Education

The greatest need we have at this level is space. With adequate space we can reduce class sizes and provide more suitable accommodations for the specialized areas in education. We need more space if we are to adequately meet the varied and changing needs of our students.

| Grade | Sex | 5 | 6 | 7 | 8 | 9 | 10 | 11 | 12 | 13 | 14 | 15 | 16 | 17 | 18 | 19 | Total | Grand Total |
|---|---|---|---|---|---|---|---|---|---|---|---|---|---|---|---|---|---|---|
| 1 | M | 44 | 138 | 23 | | | | | | | | | | | | | 205 | |
| | F | 41 | 128 | 5 | | | | | | | | | | | | | 174 | 379 |
| 2 | M | | 20 | 137 | 30 | 2 | | | | | | | | | | | 189 | |
| | F | | 31 | 127 | 13 | 0 | | | | | | | | | | | 171 | 360 |
| 3 | M | | | 27 | 125 | 22 | 2 | | | | | | | | | | 176 | |
| | F | | | 27 | 120 | 11 | 1 | | | | | | | | | | 159 | 335 |
| 4 | M | | | | 24 | 111 | 10 | 1 | | | | | | | | | 146 | |
| | F | | | | 35 | 110 | 16 | 0 | | | | | | | | | 161 | 307 |
| 5 | M | | | | | 17 | 96 | 22 | 1 | | | | | | | | 136 | |
| | F | | | | | 35 | 84 | 10 | 0 | | | | | | | | 129 | 265 |
| 6 | M | | | | | | 17 | 94 | 28 | 1 | | | | | | | 140 | |
| | F | | | | | | 29 | 108 | 11 | 1 | | | | | | | 149 | 289 |
| 7 | M | | | | | | | 16 | 86 | 17 | 6 | 1 | | | | | 126 | |
| | F | | | | | | | 20 | 80 | 7 | 1 | 0 | | | | | 108 | 234 |
| 8 | M | | | | | | | | 12 | 61 | 19 | 5 | 2 | | | | 99 | |
| | F | | | | | | | | 22 | 83 | 10 | 0 | 0 | | | | 115 | 214 |
| 9 | M | | | | | | | | 0 | 12 | 93 | 24 | 4 | 0 | 0 | | 133 | |
| | F | | | | | | | | 1 | 20 | 86 | 16 | 5 | 0 | 1 | | 129 | 262 |
| 10 | M | | | | | | | | | | 13 | 63 | 11 | 5 | 2 | | 94 | |
| | F | | | | | | | | | | 21 | 85 | 12 | 0 | 0 | | 118 | 212 |
| 11 | M | | | | | | | | | | 0 | 11 | 42 | 8 | 8 | | 69 | |
| | F | | | | | | | | | | 2 | 19 | 81 | 10 | 2 | | 114 | 183 |
| 12 | M | | | | | | | | | | | | 6 | 59 | 10 | 6 | 81 | |
| | F | | | | | | | | | | | | 14 | 81 | 7 | 0 | 102 | 183 |
| Sp. Class | M | | | 2 | 1 | 1 | 3 | 3 | 1 | 1 | 1 | 1 | 1 | | | | 15 | |
| | F | | | 0 | 2 | 1 | 0 | 2 | 0 | 2 | 0 | 0 | 0 | | | | 7 | 22 |
| Em. Dist. | M. | | | | 1 | 1 | 1 | | | | | | | | | | 3 | |
| | F | | | | 0 | 3 | 0 | | | | | | | | | | 3 | 6 |
| Total | M | 44 | 158 | 189 | 181 | 154 | 129 | 136 | 128 | 92 | 132 | 105 | 66 | 72 | 20 | 6 | 1612 | |
| | F | 41 | 159 | 159 | 170 | 160 | 130 | 140 | 114 | 113 | 120 | 120 | 112 | 91 | 10 | 0 | 1639 | 3251 |

To illustrate this point: we can adequately provide for physical education in schools such as Macy and Pinecrest. These schools, as you know, house grades 1-4. When these students "graduate" to South School, where all Fifth graders are housed, they find no facility for this activity and therefore the physical education program is virtually abandoned. This same situation affects music, art, and special instruction for the pupil with academic problems and other problems related to the learning process.

In addition to the above, I respectfully submit that we require more professional assistance in art, music, physical education, health and special education. Some of our staff in the above stated areas attempt to visit as many as thirty-two different groups per week. This is virtually an impossible task.

In the Fall of 1969 we instituted two more classes in special education. In addition to classes for the educable child at the primary and intermediate levels we now provide services for the emotionally disturbed child as well as the perceptually handicapped child. In both these programs pupils get the kind of personal attention they require in order to correct or compensate for their problem. Both programs are reimbursed, at least in part, by the State Department of Education.

It is respectfully recommended that additional funds become available to improve and expand our special services as well as funds for general research and development.

**Secondary Education**

Educational growth has also occurred at the Secondary level. Our program of studies has been revised by a study group consisting of department heads and administrators. New courses offered this past September were Ceramics II, Biology II, Independent study in Industrial Arts and Foreign Languages. Our guidance department tests grades 1-12 and does an excellent job in counseling students in the social, emotional, educational, vocational and placement areas.

Federal grants at the secondary level have been received as follows:

| | |
|---|---|
| a) Ttile I—business education grant | $2,471.00 |
| b) Title III—grants for mathematics, sciences, foreign languages, English and industrial arts | $13,000.00 |

Bellingham High School has not remained untouched by the National and area drug problem. It is mentioned here not because it is more pronounced here but rather that it is a reality. Programs are provided students, teachers and adults in an effort to remedy the situation. This past year we have presented speakers, assemblies, films, and discussion

groups. It is expected that we shall present a total program in "family living" in grades 1 through 12 with emphasis on drugs in grades 7 through 12.

On October 1, 1969 we had enrolled 1288 pupils in grades 7 through 12. Although these grades are housed in one building for the first time since 1965, it is under the two-platoon system.

On June 7, 1969, one hundred sixty-four seniors were graduated. This was the largest class to graduate from Bellingham High School. Sixty-six percent of the members of this class have gone on to further formal education. The balance of the class is either gainfully employed or have entered the armed services of our country.

The program follows:

**THIRTY-FIRST COMMENCEMENT EXERCISES**

**of**

**BELLINGHAM MEMORIAL HIGH SCHOOL**

**June 7, 1969**

SENIOR CLASS OFFICERS

| | |
|---|---|
| Michael D. Martin | President |
| Phili J. Skrzat | Vice President |
| Ellen A. McNiff | Secretary |
| Paula J. Brisson | Treasurer |

CLASS MARSHALS
Cynthia A. Bozek
Reina C. Garvin

CLASS MOTTO
"In Youth We Learn; In Age We Understand"

CLASS ADVISOR
Barbara M. Fiore

SUPERINTENDENT
Anthony C. Minichiello

PRINCIPAL
Albert A. Manning

VICE-PRINCIPAL
Gerard Frappier

SCHOOL COMMITTEE

Gerard E. Tetreault, Chairman
Eugene E. Lemire, Vice-Chairman
Robert M. Chase, Treasurer
Richard C. Hill
Joseph F. Spas

---

PROGRAM

| | |
|---|---|
| Processional | Class of 1969 |
| Invocation | Rev. Godfrey H. Parker |
| Salutatory | Carolyn B. Rhodes |
| Presentation of Honor Awards | Anthony C. Minichiello, Superintendent |
| Presentation of Diplomas | Gerard E. Tetreault, Chairman, School Committee |
| Valedictory | Diane F. Decelles |
| Class Song | Class of 1969 |
| Benediction | Rev. Charles E. Aubut |
| National Anthem | School Band |
| Recessional | Class of 1969 |

CLASS OF 1969

Elaine A. Adam
Janet Ruth Anderson
Richard Edward Alger
John Steven Allard
David Frank Arnold
Marcel W. A. Arel
Paul Emile Arsenault
Deborah Jean Ayotte

Susan Helen Baisley
Paul Wilfred Barrette
Patsy Lee Bean
Linda Mae Beaulieu
Lorraine Yvonne Bedard
Christine Anne Biron
Joseph Francis Blais
Jessie Elizabeth Bonner
Patricia Suzanne Bouffard
Gerard Wilfred Boulay
David Robert Bradley
Paula Jeanne Brisson
Michael Willis Burgess

Eloise Elizabeth Catalano
Janet Lee Ceddia
Steven Craig Chamberlin
Marie Claire Chevalier
Robert Philip Chofay
Gene Vncent Clinton
Kathleen Francis Clouart
Anne Marie Collamati
Claudia Ann Comastra
Gerard H. Cote
Kathleen Marie Cresey
Linda Lou Cronin
Paul R. Croteau
Gary Richard Cummings

Carol Ann Daigle
Lucille Claire Dalpe
Kenneth Lee D'Allessandro
Robert J. Danko
Albert S. Dann
Patricia Eileen Darling
Claire Adell Dauphin

Diane Frances Decelles
Donald C. Demers
Richard Robert Dorval
Janice Constance Dubeau
Richard Edward Dubois
Ronald Marcel Dulac
Pamela R. Duncan
Deborah Ann Dupre
Michael Paul Dupre
Robert Paul Dupre
Sherry Ann Dutton

Bonnie Jean Eaton
Alan Richard Edwards

Virginia Claire Fidler
David R. Fisher
Alice Mary Fournier
Karen Elizabeth Frueh

Judith Ann Galipeau
Donald J. Galuza
Charles J. Garceau
Amanda Louise Gardner
Wayne Bennet Garvin
Nancy Jean Gelineau
Roland Ernest Gentes
Ralph Paul Godin
Suzanne Marie Goulet
Louis Theodore Guerin

Linda Ann Hallfelder
Richard Russell Hammond
Estelle Hardy
James Hart
Thomas Joseph Heavey II
Kenneth W. Henderson
Kenneth Milton Heuklom
Leslie Eaton Hill

David Karakeian
Gerard David Kass
Paula Helen Keane
Sally Ann Kearnan
Janice L. Key
Daniel J. King

Louis Winfried Knust Graichen
Victor Marcel Knust Graichen

Richard Francis Lamonthe
Diane Jean Langlois
Mark Anthony LaScola
Raymond Joseph Leblanc, Jr.
Ronald Arthur Leclaire
Robert A. Lecoq
Richard A. Longpre
Michael Thomas Lumenti

Harold A. Maines, Jr.
Leslie Ann Martel
Kathleen Ann Martin
Michael David Martin
Michelle Annette Masse
Michael James McInnis
Dennis John McLaughlin
Ellen Ann McNiff
James Robert Mercure
Daniel Paul Milette
Donna Jean Mueller

Billiegene Ann Nadon
Holly Ann Nelson
John F. Nestor
Deborah Jean Newcomb
Andrea Elizabeth Nicholson
Guy A. Nickerson
Michael Nolette

Elaine O'Keefe
Robert Paul Ottavi

Rolande L. Parent
Helen Marie Pelland
Marguerite Juliette Pelland
Erik Peterson
Jeannine Rita Phaneuf
Cheryl Lois Phillips
Henry Frank Picchioni
William A. Pleau
Donna Marie Pinsonneault
Denise Marie Plouffe

Dorothy M. Pontonio
Roland Poulin
Daniel Joseph Ranieri
Jean Lorette Remillard
Carolyn Beth Rhodes
Kenneth Charles Rhodes
K. Bonnie Riley
Marguerite B. Robert
Norman G. Robert
Richard Allen Rockel
Dane Ellen Rosborough
Ellen Marie Ruden
Victoria Ann Rudick

Joan Ellen Sawyer
Linda Phyllis Schafer
William R. Schmdt
Dorothy Ann Schroeder
Christine Anne Sikonski
Christine Jeanne Simonds
Philip John Skrzat
Pamela Jean Smith
Steven D. Smith
Patricia Ann Sokolsky
Christine Ellen Spont
Marilyn Jean Staples
Elizabeth Magaline Stilphen

Phyllis Louise Tosches
Mary Margaret Tuttle

Raymond Roger Vadeboncoer

Gene Kenneth Wall
Stanley Michael Waselewski
Diane Frances Weston
Robert Michael Whalen
Anne Lorraine Wheeler
Dane Alan Whiting
Gail Nancy Whitten
Karen Marlene Woodman

Jo Ann Margaret Zaricny
David John Zazza
John Scott Zinno

I would like to note here the progress of our school lunch program. Due to the fact that the Junior-Senior High School is on double sessions we provide no lunches for these pupils. However, Pinecrest and Macy Schools continue with their programs. Of significance is the institution of a satellite lunch program emanating from the High School cafeteria and fanning out to the previously non-participating schools: South, Keough, North and Center. When the High School addition is completed with its auxiliary cafeteria, we shall be prepared to serve approximately 3000 lunches per day.

During the year 1969 our town celebrated its 250th anniversary. Our school facilities were used to the utmost in accommodating the variety of events connected with this occasion. Our staff and pupils also participated to one degree or another. We are indeed proud of our community and were pleased to be part of this great observance.

In conclusion, I would like to commend our staff for its fine efforts during the past year. I would also like to thank the various other departments, agencies, and civic organizations for their cooperation and assistance. I wish to acknowledge also, the cooperation extended by you, the School Committee.

Respectfully submitted,

ANTHONY C. MINICHIELLO
Superintendent of Schools

## THE COMMONWEALTH OF MASSACHUSETTS

## TOWN OF BELLINGHAM

## WARRANT

## ANNUAL ELECTION AND MEETING

Norfolk, ss.

To either of the Constables of the Town of Bellingham in the County of Norfolk GREETINGS:

In the name of the Commonwealth of Massachusetts, you are hereby directed to notify and warn the inhabitants of said Town, qualified to vote in elections and in Town affairs, to meet at the Fire Station in Precinct No. 1, North Bellingham Community House in Precinct No. 2, Lyndon Murray Memorial Building in Precinct No. 3, in said Bellingham on Monday, the 2nd day of March, 1970, at 7:00 o'clock A.M., for the following purposes:

To bring in their votes upon one official ballot to the election of officials for the following Town Officers:

| | |
|---|---|
| One Selectman | for a term of three years |
| One Tax Collector | for a term of one year |
| Town Treasurer | for a term of three years |
| One Tax Assessor | for a term of three years |
| Two School Committee Members | for a term of three years |
| One Moderator | for a term of one year |
| One Planning Board Member | for a term of five years |
| One Planning Board Member | for a term of one year |
| One Water Commisisoner | for a term of three years |
| One Three Warden | for a term of one year |
| Two Library Trustees | for a term of three years |
| One Cemetery Committee Member | for a term of three years |
| One Park Commissioner | for a term of three years |
| One Housing Authority Member | for a term of five years |

Polls will open at 7:00 A.M. and close at 8:00 P.M.

### SUBSEQUENT MEETING

And also meet at the Junior-Senior Memorial High School Auditorium in said Bellingham on Friday the 20th day of March at 8:00 P.M. then and there to act upon the following articles:

ARTICLE 1.—OPERATING EXPENSES

To see what sums the Town will vote to raise and appropriate by taxation or by transfer form available funds or otherwise for the following purposes or act to do anything in relation thereto:

| ITEM NO. | ACCOUNTS |
|---|---|
| 1. | Moderator |
| 2. | Finance Committee |
| 3. | Selectmen |
| 4. | Accountant |
| 5. | Treasurer |
| 6. | Tax Collector |
| 7. | Assessors |
| 8. | Town Clerk |
| 9. | Legal — Town Counsel |
| 10. | Election & Registrations |
| 11. | Planning Board |
| 12. | Zoning Board of Appeals |
| 13. | Zoning Agent — Building Inspector |
| 14. | Industrial Development Commission |
| 15. | Municipal Buildings |
| | PROTECTION OF PERSONS AND PROPERTY |
| 16. | Police Department |
| 17. | Fire Department |
| 18. | Forest Fire Department |
| 19. | Ambulance-Rescue |
| 20. | Fire Alarm Division |
| 21. | Tree Warden |
| 22. | Inspector of Wires |
| 23. | Sealer of Weights & Measures |
| 24. | Inspector of Plumbing |
| 25. | Civil Defense |
| | HEALTH AND SANITATION |
| 26. | Health Department |
| 27. | Town Dump |
| 28. | Garbage Collection |
| | HIGHWAYS |
| 29. | Highway — Salaries |
| 30. | Highway — General |
| 31. | Chapter 81 |
| 32. | Chapter 90 Maintenance |
| 33. | Chapter 90 Construction |
| 34. | Snow Removal & Sanding |
| 35. | Highway Machinery Account |
| 36. | Street Lighting |
| | VETERANS' BENEFITS |
| 37. | Veterans' Benefits |

SCHOOLS AND LIBRARIES

38. Schools
39. Vocational Education
40. School Athletic Fund
41. Libraries
42 Blackstone Regional Assessment Fund
43. Retarded Children's Program

RECREATION

44. Park Commissioners

UNCLASSIFIED

45. Retirement System
46. Town Reports, By-Laws, General Laws, Regulations, Printing of
47. Memorial & Veteran's Days
48. Workmen's Compensation
49. Group Insurance & Hospitalization
50. Town Buildings — Insurance
51. Reserve Fund
52. Stabilization Fund
53. Conservation Commission
54. Capital Improvements
55. Airport Commission

PUBLIC SERVICE ENTERPRISES

56. Water Department

CEMETERIES

57. North, South & Center Cemeteries

INTEREST & MATURING DEBTS

58. Interest
59. Maturing Debt

ARTICLE 2.—SALARIES

To see what sums the Town will vote to raise and appropriate by taxation or by transfer from available funds or otherwise and to determine the salaries of the various elected and appointed town officers for the year 1970; or act to do anything in relation thereto.

(By Finance Committee)

ARTICLE 3.—AUTHORIZATION TO BORROW

To see if the Town will vote to authorize the Treasurer, with the approval of the Selectmen, to borrow money from time to time in anticipation of the revenue of the financial year beginning January 1, 1971,

and to issue note or notes therefor, payable within one year, and to renew any notes as may be given for a period of less than one year, in accordance with Section 17, Chapter 44, General Laws; or act to do anything in relation thereto.

(By Treasurer)

ARTICLE 4.—MENTAL HEALTH

To see if the Town will vote to raise and appropriate a sum of money for operating expenses of the Milford Area Mental Health Association, said sum being the town's proportionate share of 1970, or act to do anything in relation thereto.

(By Petition)

ARTICLE 5.—TAX COLLECTOR'S TERM

To see if the Town will vote to change the Tax Collector's term of office from one (1) to three (3) years, or act or do anything in relation thereto.

(By Petition)

ARTICLE 6.—POLICE CRUISERS

To see if the Town will vote to raise and appropriate a sum of money to purchase two (2) police cruisers, or act or do anything in relation thereto.

(By Board of Selectmen)

ARTICLE 7.—BY-LAW AMENDMENTS

To see if the Town will vote to amend its By-Laws by deleting Article I, Section 4 and inserting, in lieu thereof, the following:

"Any or all of these By-Laws, including Zoning By-Laws and/or maps, may be repealed or amended or other By-Laws may be adopted at any Town Meeting, an article or articles having been inserted in the Warrant for such meeting, or act or do anything in relation thereto."

(By Town Counsel)

ARTICLE 8.—EMERGENCY POWER SUPPLY

To see if the Town will vote to raise and appropriate a sum of money for the purpose of purchasing and installing one (1) emergency power generator and associated equipment and structures to be located at Station 2; or act or do anything in relation thereto.

(By Selectmen)

ARTICLE 9.—NEW AMBULANCE

To see if the Town will vote to raise and appropriate a sum of money for the purpose of purchasing an ambulance; or act or do anything in relation thereto.

(By Selectmen)

ARTICLE 10.—EXECUTIVE SECRETARY

To see if the Town will vote to authorize and empower the Board of Selectmen to appoint an Executive Secretary pursuant to and in accordance with the provisions of Section 23A of Chapter 41 of the Massachusetts General Laws; or act or do anything in relation thereto.

(By Petition)

ARTICLE 11.—EXECUTIVE SECRETARY

To see if the town will vote to (A) authorize and empower the Board of Selectmen to appoint an Executive Secretary and (B) to raise and appropriate a sum of money for the purpose of salaries, expenses, capital outlay and out-of-state travel; or act or do anything in relation thereto.

(By Board of Selectmen)

ARTICLE 12.—PURCHASING AGENT

To see if the Town will vote to accept the provisions of Massachusetts General Laws Annotated, Chapter 41, Section 103 as amended, relative to the establishment of a Purchasing Department and (B) to raise and appropriate a sum of money for the salaries, expenses, capital outlay and out-of-state travel; or act or do anything in relation thereto.

(By Board of Selectmen)

ARTICLE 13.—PERMANENT FIRE DEPARTMENT

To see if the Town will vote to accept the provisions of Massachusetts General Laws Annotated, Chapter 48, Sections 42, 43 and 44 as amended, relating to the establishment of a Fire Department and (B) to raise and appropriate a sum of money for the purpose of salaries, expenses, capital outlay and out-of-state travel; or act to do anything in relation thereto.

(By Board of Selectmen)

ARTICLE 14.—BOARD OF HEALTH

To see if the Town will vote to choose by ballot from its registered voters a Board of Health, consisting of three (3) members; said balloting to take effect as follows: In the Town election of 1971 one member of the Board of Health is to be elected for a term of one (1) year, one for a term of two (2) years and one for a term of three (3) years, and in each succeeding Annual Town Election, one member to be elected for a term of three years; or act or do anything in relation thereto.

(By Board of Selectmen)

ARTICLE 15.—SURVEY OF TOWN INSURANCE

To see if the Town will vote to raise and appropriate a sum of money for a survey of all Town insurance; or act or do anything in relation thereto.

(By Board of Selectmen)

ARTICLE 16.—SPECIAL PERMITS

To see if the Town will vote to amend Section 1322 **Special Permits of** the Bellingham Zoning By-Law by adding the following at the end thereof:

Special Permits shall normally be granted where specific provisions of this By-Law are met, except when conditions peculiar to the particular site or vicinity (and not true generally of land similarly zoned) or peculiar to the particular proposed use (and not true generally of such uses) or peculiar to the specific design (and not inherent in the use) would cause granting of such permit to be to the detriment of the public interest because:

(a) it appears that the intent of the performance standards of Section 3.6 or other requirements of this By-Law cannot be or will not be met, or

(b) traffic generated or patterns or access and egress would cause congestion, hazard or substantial change in established neighborhood character, or

(c) the continued operation of or the development of adjacent uses as permitted in the Zoning By-Law would be adversely affected by the nature of the proposed use, or

(d) nuisance or hazard would be created, or

(e) for other reasons, the specific proposal derogates from the intent and purpose of this By-Law,

or take any action in relation thereto.

(By Planning Board)

ARTICLE 17.—HOME OCCUPATIONS

To see if the Town will vote to amend the Bellingham Zoning By-Law as follows:

1. Amend Section IV, Definitions, revising the definition of "Home Occupation," to read as follows:
   "Home Occupation: A business or profession engaged in within a dwelling by a resident thereof as a use accessory thereto."

2. Revise Section 2400, Use Regulations Schedule, by revising the row "Home Occupation" to read as follows:

| | A | R | M | B | I |
|---|---|---|---|---|---|
| "Home Occupation | * | * | * | * | * |

   *See Section 3100."

3. Amend Section 3100 to read as follows:
   "3100 Home Occupations
   3100 Home occupations are permitted only if conforming to the following conditions:

(a) No more than twenty-five per cent of the floor area of the residence shall be used for the purpose of the home occupation.

(b) Not more than one person, not a member of the household, shall be employed on the premises in the home occupation.

(c) There shall be no exterior display, no exterior storage of materials, no outside parking of commercial vehicles, and no other exterior indication of the home occupation or other variation from the residential character of the principal building other than an unlighted sign not to exceed one square foot in area.

(d) No offensive noise, vibration, smoke, dust, odors, heat or glare shall be produced (see Section 3400).

(e) Traffic generated shall not exceed volumes normally expected in a residential neighborhood.

(f) The parking generated shall be accommodated off-street, other than in a required front yard, and shall not occupy more than 35 per cent of lot area.

3120 The following home occupations are permitted without necessity of Special Permit:

The professions of medicine, dentistry, law, architecture and engineering; machine, woodworking, metals, art or photo shop; domestic work such as dressmaking, millinery and clothes washing; teaching and exercise of professional skills in music, dramatics, arts and crafts, and academic pursuits; real estate and insurance offices; inside storage of tradesman's materials and equipment; or beauty parlor or barber shop.

3130 Home occupations other than the above but having similar attributes may be allowed on Special Permit from the Board of Appeals.

3140 Commercial stables or kennels or sale of articles not produced on the premises shall not be allowed as home occupations.

4. Amend Section 3531 to read as follows:

3531 One sign for each family residing on the premises indicating the owner or occupant or pertaining to a permitted accessory use, provided that no sign shall exceed one square foot in area."

(By Planning Board)

ARTICLE 18.—SUPERVISED CAMPING

To see if the Town will vote to amend Article IV of the Zoning By-Law by revising the definition of"Camping Supervised" to read as follows:

> Camping, Supervised — Facilities operated on a seasonal basis for a continuing supervised recreational health, educational, religious and/or athletic program, with persons enrolled for periods of not less than one week, and with group eating facilities and fees inclusive of meals if there is overnight occupancy;

or take any action in relation thereto.

(By Planning Board)

ARTICLE 19.—BILLBOARDS

To see if the Town will vote to amend the Zoning By-Law as follows:

> Revise Section 3513 by deleting it in its entirety, and substituting the following:
>
> "3513. No non-accessory sign or billboard shall be erected except as allowed under Section 3533;"

or act otherwise in relation thereto.

(By Planning Board)

ARTICLE 20.—FINISH RECONSTRUCTION OF BLACKSTONE STREET

To see if the Town will vote to raise and appropriate a sum of money for reconstruction of Blackstone Street, said sum reimbursable by the Commonwealth of Massachusetts under Section 5 of Chapter 768 of the Acts of 1969; or act or do anything in relation thereto.

(By Board of Selectmen)

ARTICLE 21.—SNOWPLOW FOR HIGHWAY DEPARTMENT

To see if the Town will vote to raise and appropriate a sum of money to buy and install one (1) snowplow for the Highway Department; or act or do anything in relation thereto.

(By Highway Superintendent)

ARTICLE 22.—CHANGE RADIO FREQUENCY

To see if the Town will vote to raise and appropriate a sum of money to change the radio frequency for the Highway Department; or act or do anything in relation thereto.

(By Highway Superintendent)

ARTICLE 23.—COMMITTEE FOR LAND AND GARAGE

To see if the Town will vote to raise and appropriate a sum of money, and also to appoint a committee to plan and secure land for a new highway garage; or act or do anything in relation thereto.

(By Highway Superintendent)

ARTICLE 24.—PURCHASE SURPLUS EQUIPMENT

To see if the Town will vote to raise and appropriate a sum of money, and also authorize the Highway Superintendent in conjunction with the C.D. to purchase surplus government equipment for his Department; or act or do anything in relation thereto.

(By Highway Superintendent)

ARTICLE 25.—PURCHASE SIDEWALK PLOW

To see if the Town will vote to raise and appropriate a sum of money for the purchase of a sidewalk snowplow; or act or do anything in relation thereto.

(By Board of Selectmen)

ARTICLE 26.—BY-LAW CHANGE FOR ADVERTISING

To see if the Town will change the By-Laws—Article IX, Section 2; Article 6, Section 6, Para. D, Item 1—to include Town advertising in the Bellingham-Medway Advertiser; or act or do anything in relation thereto.

(By Petition)

ARTICLE 27.—STREET ACCEPTANCE — SADDLEBACK HILL ROAD

To see if the Town will vote to accept as a public way that portion of a private way known as Saddle Back Hill Road, extending for a distance of approximately 1,360 ft. in a northwesterly direction from Blackstone Street and being 50 ft. wide, including the takings or acceptance of easements or deeds for all municipal purposes, as laid out by the Board of Selectmen and in accordance with plans on file with the Town Clerk; or act or do anything in relation thereto.

(By Petition)

ARTICLE 28.—STREET ACCEPTANCE — ROSE AVENUE

To see if the Town will accept and maintain as a public road that part of Rose Avenue from Mendon Street (Route 140) for a distance of 950 ft. to a dead end; or act or do anything in relation thereto.

(By Petition)

ARTICLE 29.—STREET ACCEPTANCE — SILVER LAKE ROAD

To see if the Town will vote to accept as a public way, that certain street laid out and designated as Silver Lake Road on a plan of land known as "Silver Lake Plat," said plan being recorded with the Norfolk County Registry of Deeds and starting at Cross Street and running westerly approximately 2,700 ft., and to accept the deed of said street as laid out in said plan; or act or do anything in relation thereto.

(By Petition)

ARTICLE 30.—DRAINAGE — SOUTH MAIN STREET

To see if the Town will vote to raise and appropriate a sum of money for the purpose of improving the drainage on existing easements from the westerly side of South Main Street to an existing installation on Pulaski Boulevard; or act or do anything in relation thereto.

(By Petition)

ARTICLE 31.—DRAINAGE — MANN STREET

To see if the Town will vote to raise and appropriate a sum of money for the purpose of installing drainage on Mann Street in the vicinity of Number 21; or act or do anything in relation thereto.

(By Petition)

ARTICLE 32.—DRAINAGE — SOUTH MAIN STREET

To see if the Town will vote to raise and appropriate a sum of money for the purpose of installing catch basins on South Main Street from North Street south to Scott Hill Blvd. area; or act or do anything in relation thereto.

(By Petition)

ARTICLE 33.—DRAINAGE — LAKESHORE DRIVE AND CRANBERRY MEADOW ROAD

To see if the Town will vote to raise and appropriate a sum of money to install drainage at the corner of Lakeshore Drive and Cranberry Meadow Road, such drainage to include two catch basins on Lake Shore Drive and two on Cranberry Meadow Road; or act or do anything in relation thereto.

(By Petition)

ARTICLE 34.—DRAINAGE — SCOTT HILL BOULEVARD

To see if the Town will vote to appropriate a sum of money to install drainage on Scott Hill Boulevard, just above Lakeshore Drive, such drainage to include two catch basins on Scott Hill Boulevard; or act or do anything in relation thereto.

(By Petition)

ARTICLE 35.—DRAINAGE AND SURFACING — ROBERT STREET

To see if the Town will vote to raise and appropriate a sum of money for the purpose of installing surface drains and to complete Robert Street by surfacing road with asphalt road mix; or act or do anything in relation thereto.

(By Petition)

ARTICLE 36.—ZONING MAP CHANGE

To see if the Town will vote to amend the Zoning By-Laws of the Town of Bellingham, by making a change from

AGRICULTURAL DISTRICT . . . . . A
to
BUSINESS DISTRICT . . . . . B

the following described land area located in the Town of Bellingham:

A certain parcel of land situated in the Town of Bellingham, Norfolk County, Commonwealth of Massachusetts, and being shown on a "Plan of Land in Bellingham, Mass." by Bowie Engineering Co. Civil Engineers of Millis, Mass. dated November 18, 1966.

Beginning at a point on the easterly side of South Main Street for a distance of 127.40 ft., thence westerly 325 ft. along brook and bordering on the property now or formerly of Robert J. Bell et ux, thence South 113.5 ft. bordering property now or formerly of Rose L. Boudreau and then east 186.99 ft. bordering property now or formerly of WILLIAM H. HOOD

or act or do anything in relation thereto.

(By Petition)

ARTICLE 37.—ZONING MAP CHANGE

To see if the Town will vote to amend the Zoning By-Laws of the Town of Bellingham by changing from

AGRICULTURAL DISTRICT . . . . . A
to
MULTI-FAMILY DWELLING DISTRICT . . . M

the following described land area in the Town of Bellingham:

A certain parcel of land situated in the Town of Bellingham, Norfolk County, Commonwealth of Massachusetts and being shown on a "Plan of Land in Bellingham, Mass.", by Somerville Engineering Services, Inc. dated November 18, 1969, and being further bounded and described as follows:

Beginning at a point on the easterly side of the property said point being on the northerly sideline of so called Loop Road; thence southwesterly 210 ft.; thence northewesterly in three courses 1,216 ft., 480 ft. and 515 ft.; thence southeasterly 892 ft.; thence northeasterly 680 ft.; thence southeasterly 782 ft.; thence southwesterly 54 ft.; thence southeasterly 148.50 ft.; thence southwesterly in two courses 65 ft. and 1,585 ft. to the point of beginning containing approximately 51 acres all as shown on the aforementioned plan

or act or do anything in relation thereto.

(By Petition)

ARTICLE 38.—ZONING MAP CHANGE

To see if the Town will vote to amend the Zoning By-Laws of the Town of Bellingham, by changing from

AGRICULTURAL DISTRICT . . . . . A
to
BUSINESS DISTRICT . . . . . B

the following described land area located in the Town of Bellingham:

A certain parcel of land with the buildings thereon, situated in the Town of Bellingham, Norfolk County, Commonwealth of Massachusetts and being shown on a "Plan of Land in Bellingham, Mass." by Somerville Engineering Services, Inc. dated November 18, 1969, and being further bounded and described as follows:

Beginning at a point on the westerly sideline of South Main Street; thence along the westerly sideline of South Main Street by a curve to the right having a radius of 2,000 feet a distance of 215 feet; thence continuing along the westerly sideline of South Main Street by a curve to the right having a radius of 1,200 feet a distance of 353.62 feet; thence northwesterly 323.17 feet; thence southwesterly in three courses 456.47 feet, 317.50 feet and 405 feet; thence northeasterly 1,585 feet; thence southeasterly in four courses 532 feet, 85 feet, 118 feet and 81 feet; thence northeasterly in four courses 55 feet, 95 feet, 260 feet and 100 feet to the point of beginning, containing approximately 20 acres all as shown on the aforementioned plan

or act or do anything in relation thereto.

(By Petition)

ARTICLE 39.—ZONING MAP CHANGE

To see if the Town will vote to amend the Zoning By-Laws by changing from Agricultural to Multi-Family Dwelling so much of the land of Marion Grover lying on the easterly side of North Main Street, part of "Lot A" on a plan entitled, "Plan of Land in Bellingham, Mass,", Frank L. Cheney, Engr., dated June 1936 and recorded with the Norfolk County Registry of Deeds as Plan #322 of 1936, bounded andn described as follows:

Westerly; by North Main Street, three hundred and ninety-nine (399) feet;

Northerly; by land of Marion Grover, six hundred and twenty-nine (629) feet;

Northeasterly; by land of Marion Grover, five hundred and sixty (560) feet;

Northerly; by land of Marion Grover, four hundred and twenty-five (425) feet;

Easterly; by land now or formerly of Campano, being the land described in Land Court Certificate 10582, six hundred and thirteen 5/10 more or less (613.5) feet; and also by land now or formerly of Grandchamps being land in Land Court Certificate 19895, six hundred and eighty and 12/100 (680.12) feet;

Southwesterly; by said last named land, four hundred and seventy-five and 80/100 (475.80) feet; and again

Southwesterly; by High Street, as shown on said plan, four hundred and thirty-two (432) feet; and

Northwesterly,

Westerly and

Southwesterly; by land now or formerly of Mary Smithlin, et als., by four courses (4) shown on a stone wall, one hundred and forty-two (142) feet, six hundred twelve (612) feet, three hundred and sixty (360) feet, and one hundred three (103) feet; or however otherwise said parcel may be bounded or described;

and further, to amend the Zoning By-Law by incorporating the above described change in the boundaries of the Districts on the "Town of Bellingham, Massachusetts, Zoning Map," dated January, 1967, and revised April 11, 1967, April 10, 1968 and further amended through January 1, 1969; or act or do anything in relation thereto.

(By Petition)

ARTICLE 40.—NEW POLICE STATION

To see if the Town will vote to authorize the Board of Selectmen to appoint a five (5) man committee for the purpose of determining the feasibility of building a new Police Station, said committee to be composed of the Chief of Police, a Police Sergeant and three (3) taxpayers of the Town of Bellingham; or act or do anything in relation thereto.

(By Petition)

ARTICLE 41.—LIBRARY NEEDS COMMITTEE

To see if the Town will vote to establish a committee to be appointed by the Moderator to study the future needs of the Bellingham Public Library System; or act or do anything in relation thereto.

(By Library Trustees)

ARTICLE 42.—INDUSTRIAL DEVELOPMENT FINANCE AUTHORITY

To see if the Town will vote to amend its By-Laws by adding the following:

The Town Meeting declares that an Industrial Development Financing Authority is needed in the Town of Bellingham and that (1) unemployment or the threat thereof exists in the Town of Bellingham, or (2) security against future unemployment and lack of business opportunity is required in the Town, and that unemployment or the threat thereof can be alleviated or the security against future unemployment and lack of business opportunity can be provided, by attracting new industry to the Town or substantially expanding industry existing in Town through an industrial development project or projects financed under Chapter 772 of the Acts of 1967. The Town Meeting determines

that there is need for such an authority and in making this determination, the Town Meeting has taken into consideration the Town's ability to adjust to any expected increase in the demand for municipal facilities and services as a result of the expected increase in employment and business activity from such industrial development;

or act or do anything in relation thereto.

(By I.D.C.)

ARTICLE 43.—WATER EXPLORATION

To see if the Town will vote to raise and appropriate a sum of money for well testing and exploration; or act or do anything in relation thereto.

(By Board of Water Commissioners)

ARTICLE 44.—EMINENT DOMAIN

To see if the Town will vote to authorize the Board of Water Commissioners to take by Eminent Domain the following parcel or parcels of land, located off Cross Street, described in a plan by Schofield Bros., Registered Engineers, Milford, Massachusetts, and to raise and appropriate a sum of money for said purpose; or act or do anything in relation thereto.

(By Board of Water Commissioners)

ARTICLE 45.—EMINENT DOMAIN

To see if the Town will vote to authorize the Board of Water Commissioners to take by Eminent Domain a parcel or parcels of land located off Wrentham Road and Pine Grove Ave., described in a Plan of Land by Schofield Bros., Registered Engineers, Milford, Massachusetts, and to raise and appropriate a sum of money for said purpose; or act or do anything in relation thereto.

(By Board of Water Commisisoners)

ARTICLE 46.—EMINENT DOMAIN

To see if the Town will vote to authorize the Board of Water Commissioners to take by Eminent Domain a parcel or parcels of land located between Depot and North Main Streets and River Brook Road, described in a Plan of Land by Schofield Bros., Registered Engineers, Milford, Massachusetts, and to raise and appropriate a sum of money for said purpose; or act or do anything in relation thereto.

(By Board of Water Commissioners)

ARTICLE 47.—CONSERVATION FUND

To see if the Town will vote to raise and appropriate Fifteen Thousand Dollars ($15,000) to be included in the Conservation Fund established in 1967 in accordance with Section 5, Chapter 40, Clause as amended in Acts of 1966 of the General Laws. The sum appropriated will be used for

land acquisition or any purpose according to Chapter 40, Section 8C of the General Laws; or act or do anything in relation thereto.

(By Conservation Commission)

ARTICLE 48.—CLASSROOM UNITS

To see if the Town will vote to raise and appropriate a sum of money and to authorize the School Committee to purchase two double classroom units; or act or do anything in relation thereto.

(By School Committee)

ARTICLE 49.—CONSOLIDATION STUDY COMMITTEE

To see if the Town will vote to direct the Moderator to appoint a committee to study the feasibility of consolidating town offices; or act or do anything in relation thereto.

(By Finance Committee)

ARTICLE 50.—SURVEY AND APPRAISAL OF LAND

To see if the Town will vote to raise and appropriate a sum of money for a survey and appraisals on approximately 100 acres of land adjoining the now owned Town land of the Bellingham Junior-Senior High School; or act or do anything in relation thereto.

(By Permanent School Building Committee)

ARTICLE 51.—TAX LEVY REDUCTION

To see if the Town will vote to authorize and direct the Assessors to take a sum of money from available funds to reduce the tax levy for the current year; or act or do anything in relation thereto.

(By Board of Selectmen)

And you are directed to serve this Warrant, by posting up attested copies thereof in at least one public place in each precinct of said Town, fourteen days at least before the time of holding of said meeting.

Hereof fail not and make due return of this Warrant, with your doings thereon, to the Town Clerk, at the time and place of meeting as aforesaid.

Given under our hands this 26th day of January in the year of Our Lord one thousand nine hundred and seventy.

FRANCIS J. PRIOR
DAVID L. TUTTLE, JR.
GEORGE L. WHEELER

Attest:

Constable

# INDEX

Page

Accountant, Town Report of ..... 101

Anniversary Committee, Report of ..... 54

Assessors Report ..... 48

Auxiliary Police Annual Report ..... 45

Bellingham Airport Commission, Report of ..... 80

Blackstone Valley Vocational Regional
- School Committee ..... 186
- Adult Training Programs ..... 191
- Apportionment of Costs ..... 193
- Capital Costs ..... 196
- Day Program ..... 187
- Directory ..... 186
- Operating Budget ..... 195

Board of Selectmen, Report of ..... 148

Building Inspector ..... 147

By-Laws, Publication ..... 33

Capital Improvements Committee, Report of ..... 67

Civil Defense, Report of ..... 44

Conservation Commission, Report of ..... 157

Clerk, Town ..... 3
- Appointed Town Officials ..... 153
- Births ..... 161
- Deaths ..... 182
- Dog Licenses ..... 94
- Elected Town Officials ..... 4
- Fish and Game Licenses ..... 94
- Marriages ..... 169
- Town Meeting, Special—April 16, 1969 ..... 24
- Town Meeting, Special—May 28, 1969 ..... 26
- Town Meeting, Special—June 2, 1969 ..... 29
- Town Meeting, Special—December 3, 1969 ..... 30
- Town Election and Meeting—March 3, 1969 ..... 6
- Permits to Conduct Raffles and Bazaars ..... 94

Dog Officer, Report of ..... 71

Finance Committee, Report of ..... 145

Fire Department, Report of ..... 72

Page

Health Agent, Report of ..... 55
Housing Authority, Report of ..... 47
Industrial Development Commission, Report of ..... 146
Jury List ..... 150
Library Trustees, Report of ..... 49
Milford Area Health Association ..... 57
Moderator, Report of ..... 159
Mosquito Control, Norfolk County ..... 51
Planning Board, Report of ..... 51
Plumbing and Gas Inspector, Report of ..... 71
Police Department, Report of ..... 61
Registrars Report ..... 95
Revaluation Committee ..... 80
School Building Committee, Report of ..... 93
School Committee, Report of ..... 198
- Class of 1969 ..... 218
- Commencement ..... 216
- Financial Report ..... 261
- School Calendar ..... 209
- School Directory ..... 199
- Superintendent's Report ..... 213
- Supervisors ..... 200

Sealer of Weights and Measures ..... 145
So. Middlesex Opportunity Council, Report of ..... 100
State Audit ..... 85
Streets and Highways, Superintendent, Report of ..... 69
Tax Collectors, Report of ..... 96
Town Counsel Annual Report ..... 78
Town Treasurer, Report of ..... 81
Tree Warden, Report of ..... 100
Veterans' Agent, Report of ..... 77
Water Bill Collector, Report of ..... 66
Water Department, Superintendent, Report of ..... 65
Warrant, Annual Town Election, 1969 ..... 6
Warrant, Annual Town Election and Meeting, 1970 ..... 221
Wiring Inspector ..... 95
Zoning Board of Appeals, Report of ..... 53